

Fine Jewels

Hong Kong
Thursday 22 November 2018



LUXEFORD
premiere auction experience



SEASON'S HIGHLIGHTS

- LOT 2503 A COLORED DIAMOND AND DIAMOND RING/PENDANT
- LOT 2504 A COLORED DIAMOND AND DIAMOND RING
- LOT 2482 A SAPPHIRE AND DIAMOND RING
- LOT 2497 A JADEITE AND DIAMOND PENDENT NECKLACE
- LOT 2454 A COLORED DIAMOND AND DIAMOND PENDANT NECKLACE

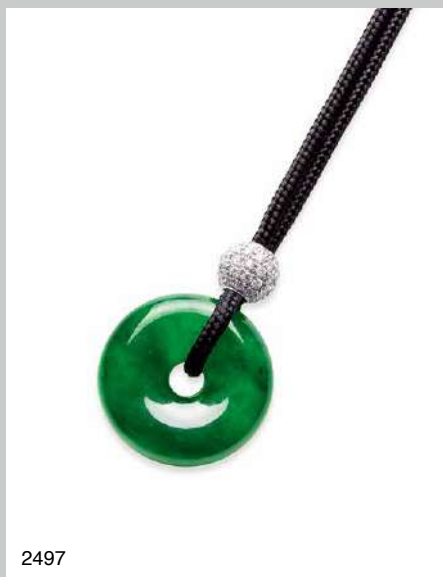



Fine Jewels

Hong Kong
Thursday 22 November 2018



LUXEFORD
premiere auction experience

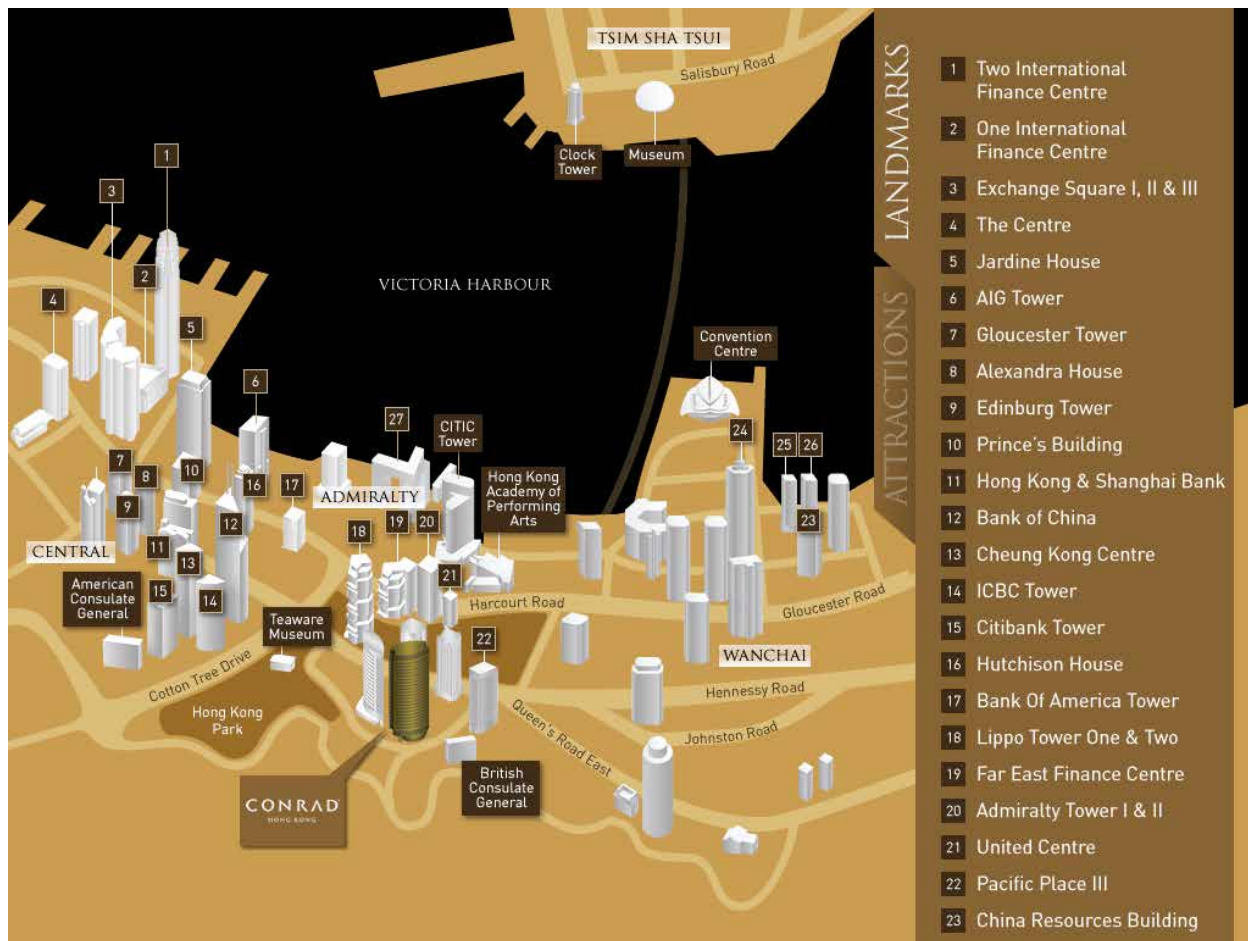

Auction | 22 November 2018 | 2:00pm

CONRAD HONG KONG
 CHATHAM ROOM, 7TH FLOOR
 PACIFIC PLACE, 88 QUEENSWAY, ADMIRALTY
 HONG KONG

香港金鐘道88號太古廣場7樓展覽廳

Fine Jewels And Watches Sale

Sale Number: HK0120

AUTUMN AUCTION IN HONG KONG

2:00pm, Thursday 22 November 2018

Preview

Fine Jewelry

Monday 19 November
Tuesday 20 November
Wednesday 21 November
Thursday 22 November

2:00pm – 8:00pm
10:00am – 8:00pm
10:00am – 8:00pm
10:00am – 1:00pm

CONRAD HONG KONG
CHATHAM ROOM, 7TH FLOOR
PACIFIC PLACE, 88 QUEENSWAY
ADMIRALTY, HONG KONG

Enquiries for this auction:

Head of Jewelry Asia

Edmond Chan
edmond.chan@luxeford.com

Kaining Cheung
kaining.cheung@luxeford.com

Willy Chu
willy.chu@luxeford.com

Bids

bids@luxeford.com

Condition Reports

info@luxeford.com

Payment

accounts@luxeford.com

T +852 2899 2128
F +852 2899 2730
www.luxefordauction.com

For further information on lots in this auction, please contact any of the departments listed above

IMPORTANT NOTICE TO BUYERS

Regardless of the estimate of any lots, Luxeford reserves the right to request from prospective buyers to complete the pre-registration application form and to deliver to Luxeford a deposit of HK\$50,000 or such other higher amount as may be determined by Luxeford. Any financial references, guarantees and/or such other securities as Luxeford may require in its absolute discretion, as security for bids.

A Top Lot refers to all lots with the low estimate of HK\$8,000,000 or above. In order to bid on "Top Lots" (^ in print catalogue, ^ in eCatalogue), Luxeford may request from prospective bidders to complete the Pre-registration application form and to deliver to Luxeford a deposit of HK\$1,000,000 for each "Top Lot" or such other higher amount as may be determined by Luxeford and any financial references, guarantees and/or such other security as Luxeford may require in its absolute discretion as security for the bid.

All deposits are to be cleared regardless of payment methods at least 24 hours prior to the beginning of the auction and we encourage new clients to register at least 48 hours in advance of a sale to process registration. Luxeford has no obligation to accept any pre-registration application, and its decision in this regard shall be final.

If a client is not successful on bidding any lot, Luxeford will arrange for refund (subject to any rights of set off) of the deposit amount paid by such client without interest within 14 days from the date of sale. Any exchange losses or fees associated with the refund shall be borne by the client. Clients may not be allowed to register and bid on any lot if clients fail to provide Luxeford a completed pre-registration application form and any financial supporting documents requested by Luxeford.

IMPORTANT NOTICE REGARDING IMPORTATION INTO THE UNITED STATES OF ROLEX WATCHES

Luxeford cannot arrange for the delivery of Rolex watches to the United States because U.S. laws restrict the import of Rolex watches. The buyer or a designated agent may collect the property in the country of sale. Please refer to the Terms and Conditions printed in this catalogue and also listed on our website.

***NOTICE REGARDING GEMSTONES ORIGINATING IN BURMA (MYANMAR)**

Jadeite and rubies of Burmese origin and articles of jewelry less than 100 years old containing such gemstones may not be imported into the U.S. Lots marked with contain rubies or jadeite of Burmese or unknown origin that may be subject to these restrictions. Please refer to the Terms and Conditions printed in this catalogue and also listed on our website.

CONTENTS

Auction Date Page	5
Map Location	6
Auction Information & Enquiries	7
Important Notice to Buyers	8
Contents	9
Index of Makers / Colorless & Colored Diamonds	110 -111
Diamond Color & Clarity Grading	112
Handbag Stamps	112
Ring Sizes Chart	113
Important Notice	114
Conditions of Business	117
Payment Instructions	126
Absentee / Telephone / Safety Bid Form	127

LOTS 2351 – 2507

FRONT COVER LOT 2507
PAGE 2 LOTS 2503, 2504
PAGE 3 LOTS 2482, 2497, 2454
PAGE 4 LOT 2499
PAGE 5 LOT 2506
INSIDE BACK LOT 2428
BACK COVER LOT 2475



2351

2352



2353



2352 *

A LADIES' GEM-SET AND DIAMOND WRISTWATCH, BY GRAFF AND A PAIR OF EAR PENDANTS

Comprising (i) a wristwatch, the pavé-set diamond circular dial with red toned hands, within a calibré-cut ruby bezel case, flanked by heart-shaped emerald and diamond trefoils, snap on back, to the black leather strap and buckle, mounted in 18K yellow gold; and (ii) a pair of ear pendants, designed as a flowerhead, each set with an oval-cut emerald, within a brilliant-cut diamond frame, surrounded by oval-cut ruby and emerald petals, to the articulated diamond briolette, mounted in 18K white and yellow gold, (i) quartz movement, case, strap and buckle signed GRAFF, LONDON, ref no. G XX1, case no. 0007, with English hallmarks and maker's marks, includes original fitted case, box and international guarantee card, case 19.75 x 19.75 mm, length 17.00 cm; (ii) ear pendants length 3.20 cm (3)

(i) 女裝鑽石腕錶，配以小紅寶石及小祖母綠，鑲 18K 黃金，石英機芯，皮革錶帶，錶殼尺寸 19.75x19.75 毫米，腕錶長度 17.00 公分，型號 G XX1，錶身編號 0007，附原盒及保證卡，GRAFF 設計；(ii) 祖母綠及紅寶石耳墜，配以小鑽，鑲 18K 白金及黃金，耳墜長度 3.20 公分

HK\$ 50,000 - 80,000 US\$ 6,500 - 10,000

The Property of A Gentleman

2353

A GROUP OF ENAMEL, EMERALD AND DIAMOND JEWELRY, BY DOMINIQUE ARPELS

Comprising (i) a pair of ear hoops, each set with a beetle with black enamel details, highlighted with a pavé-set brilliant-cut diamond head, to the plain hoop, mounted in 18K yellow gold; (ii) a pair of ear hoops, each butterfly set with a round cabochon emerald body, flanked by 18K yellow gold and silver wings; (iii) a pair of duck cufflinks, embellished with green enamel neck, mounted in 18K yellow gold, all stamped DA for Dominique Arpels, nos. 87321_2, 89304 and 87704 respectively, with French hallmarks and maker's marks, length 3.90, 3.00 and 2.20 cm respectively (6)

(i) 18K 黃金「甲蟲」耳環，配以瑱瑯及小鑽，耳環長度 3.90 公分，編號 87321_2；(ii) 祖母綠「蝴蝶」耳環，配以瑱瑯，鑲 18K 黃金及純銀，耳環長度 3.00 公分，編號 89304；(iii) 18K 黃金「鴨子」袖釦，配以瑱瑯，袖釦長度 2.20 公分，編號 87704，DOMINIQUE ARPELS 設計

HK\$ 20,000 - 40,000 US\$ 2,500 - 5,000 No Reserve

The Property of A Gentleman

2351

A SET OF ENAMEL, EMERALD AND DIAMOND JEWELRY, BY DOMINIQUE ARPELS

The bangle, designed as a black enamel crane's head, highlighted with the pavé-set brilliant-cut diamond crown and round cabochon emerald eyes, to the plain hoop; a brooch and a pair of ear hoops en suite, all mounted in 18K yellow gold, all stamped DA for Dominique Arpels, nos. 87212, 87116 and 87329 respectively, with French hallmarks and maker's marks, inner 60.00 mm, length 6.80 and 2.90 cm respectively (4)

18K 黃金「鶴」手鐲、胸針及耳環套裝，配以小鑽及小祖母綠，手鐲內徑 60.00 毫米，胸針長度 6.80 公分，耳環長度 2.90 公分，編號 87212、87116 及 87329，DOMINIQUE ARPELS 設計

HK\$ 55,000 - 85,000 US\$ 7,000 - 11,000 No Reserve



2354

2355

The Property of A Gentleman

2354

A GROUP OF ENAMEL, EMERALD AND DIAMOND JEWELRY, BY DOMINIQUE ARPELS

Comprising (i) a pair of ear hoops, each set with a beetle with black enamel details, embellished with a pavé-set brilliant-cut diamond head, to the plain hoop, mounted in 18K yellow gold; (ii) a butterfly brooch, the body pavé-set with brilliant-cut diamonds, flanked by the silver wings with red and black enamel details, mounted in 18K yellow gold and silver; (iii) a pair of duck cufflinks, each decorated with a green enamel neck, mounted in 18K yellow gold; (iv) a pair of ear clips, the butterfly set with a round cabochon emerald body, flanked by 18K yellow gold and silver wings, *all stamped DA for Dominique Arpels, nos. 87321_2, 89102, 87704 and 89302 respectively, with French hallmarks and maker's marks, length 3.90, 2.60, 2.30 and 1.60 cm respectively* (7)

(i) 18K 黃金「甲蟲」耳環，配以琺瑯及小鑽，耳環長度 3.90 公分，編號 87321_2；(ii) 鑽石「蝴蝶」胸針，配以琺瑯，鑲 18K 黃金及純銀，胸針長度 2.60 公分，編號 89102；(iii) 18K 黃金「鴨子」袖釦，配以琺瑯，袖釦長度 2.30 公分，編號 87704；(iv) 祖母綠「蝴蝶」耳環，鑲 18K 黃金及純銀，耳環長度 1.60 公分，編號 89302，DOMINIQUE ARPELS 設計

HK\$ 20,000 - 40,000 US\$ 2,500 - 5,000 No Reserve

The Property of A Gentleman

2355

AN AMETHYST AND DIAMOND BROOCH

Centering upon a carved oval-cut amethyst, depicting a gladiator riding a bull and holding a spear, within the textured gold frame, flanked by three-rows of pavé-set brilliant-cut diamonds, mounted in 18K white and yellow gold, *length 4.60 cm*

紫水晶胸針，配以小鑽，鑲 18K 白金及黃金，胸針長度 4.60 公分

HK\$ 50,000 - 80,000 US\$ 6,500 - 10,000 No Reserve



2356

The Property of A Gentleman

2356

A GROUP OF CULTURED PEARL AND DIAMOND JEWELRY, BY DOMINIQUE ARPELS

Comprising (i) a highly flexible choker, set to the front with a pavé-set diamond candy, mounted in 18K white and yellow gold; (ii) a set of cultured pearl and diamond jewelry, the brooch set with a cluster of round white and black cultured pearls, interspersed with collect-set diamonds and gold boules, to the gold leaf panel; and a pair of ear clips en suite, both mounted in 18K yellow gold, (iii) stamped DA for Dominique Arpels, nos. 87104-1 and 87308-2 respectively, with French hallmarks and maker's marks, length 39.50, 8.80 and 5.00 cm respectively (4)

(i) 18K金項鍊，配以小鑽，項鍊長度39.50公分；(ii) 養殖珍珠胸針及耳環套裝，配以小鑽，鑲18K黃金，胸針長度8.80公分，耳環長度 5.00 公分，編號 87104-1 及 87308-2，DOMINIQUE ARPELS 設計

HK\$ 45,000 - 65,000 US\$ 5,700 - 8,200 No Reserve



2357

2357

A GROUP OF CLAM PEARL AND DIAMOND JEWELRY

Comprising (i) a pendant necklace, the clam pearl drop surmounted by the pavé-set brilliant-cut diamond bail, to the rope neckchain; (ii) a pair of ear pendants, each white clam pearl drop suspended by a line of highly flexible brilliant-cut diamonds; (iii) a pair of cufflinks, each set with a pair of button-shaped clam pearl, the front clam pearl surrounded by a stylized diamond border, joined by a chain connection; and (iv) a ring, set with a button-shaped clam pearl, atop a diamond-set concave panel, all mounted in 18K white gold, *clam pearls measuring approximately (i) 18.00 x 15.35 mm, with Italian hallmarks; (ii) 14.80 x 11.30 mm and 14.75 x 11.50 mm; (iii) 11.40 and 11.10 mm, with Italian hallmarks; (iv) 10.45 mm, pendant length 2.40 cm, necklace length 42.00 cm, ear pendants length 5.50 cm, cufflinks length 3.80 cm, ring size 7 (6)*

The historical CITES paperwork for this lot is not available and it will not be possible to obtain a CITES export permit to ship this item outside Hong Kong after the sale. Please refer to the IMPORTANT NOTICE at the back of this catalogue

(i) 硨磲珍珠吊墜項鍊，配以小鑽，鑲 18K 白金，硨磲珍珠尺寸約 18.00x15.35 毫米，吊墜長度 2.40 公分，項鍊長度 42.00 公分；(ii) 硨磲珍珠耳墜，配以小鑽，鑲 18K 白金，硨磲珍珠尺寸約 14.80x11.30 毫米及 14.75x11.50 毫米，耳墜長度 5.50 公分；(iii) 硨磲珍珠袖釦，配以小鑽，鑲 18K 白金，硨磲珍珠尺寸約 11.40 及 11.10 毫米，袖釦長度 3.80 公分；(iv) 硨磲珍珠戒指，配以小鑽，鑲 18K 白金，硨磲珍珠尺寸約 10.45 毫米，戒指尺寸 7

競投人留意此拍品無法提供過去的瀕危野生動植物種國際貿易公約之文件，表示此拍品將不能確保獲取出口香港的許可證，詳情請參閱本圖錄後頁之重要通知

HK\$ 120,000 - 180,000 US\$ 15,000 - 23,000 No Reserve



2358

2358

**A PAIR OF RUBELLITE TOURMALINE AND DIAMOND
EAR PENDANTS, BY ADLER**

Each suspending a drop-shaped rubellite tourmaline, embellished by the pavé-set diamond cap, within the articulated openwork diamond frame, surmounted by a brilliant-cut diamond accentuated with a two-tiered diamond surround and spacer, mounted in 18K white gold, *rubellite tourmalines and diamonds weighing approximately 23.55 and 2.60 carats in total respectively, signed ADLER, length 4.50 cm (2)*

紅色碧璽耳墜，配以小鑽，鑲 18K 白金，紅色碧璽共重約 23.55 克拉，鑽石共重約 2.60 克拉，耳墜長度 4.50 公分，ADLER 設計

HK\$ 60,000 - 80,000 US\$ 7,500 - 10,000



2359



2360

2359 *

A RUBY AND DIAMOND BRACELET

Designed as a highly articulated bracelet, each section concealed-set with calibré-cut rubies, joined by the brilliant-cut diamond geometric links and clasp, mounted in 18K white gold, *rubies and diamonds weighing approximately 35.75 and 1.65 carats in total respectively, length 18.00 cm*

紅寶石手鍊，配以鑽石，鑲 18K 白金，紅寶石共重約 35.75 克拉，鑽石共重約 1.65 克拉，手鍊長度 18.00 公分

HK\$ 70,000 - 90,000 US\$ 9,000 - 12,000

2360

A PAIR OF DIAMOND EARRINGS

Designed as a flowerhead, each set to the center with brilliant-cut diamond pistils, surrounded by the pavé-set diamond petals, mounted in white gold, *diamonds weighing approximately 7.30 carats in total, length 2.70 cm (2)*

鑽石耳環，鑲白金，鑽石共重約 7.30 克拉，耳環長度 2.70 公分

HK\$ 35,000 - 55,000 US\$ 4,500 - 7,000



2361

2361

A GROUP OF CLAM PEARL AND DIAMOND JEWELRY

Comprising (i) a necklace, set as a line of gently graduated clam pearl beads, spaced by diamond-set roundels; (ii) a pair of ear pendants, each suspending a white clam pearl drop, to the brilliant-cut diamond surmount, joined by a link chain; and (iii) a ring, set with a clam pearl, within a stylized tapered baguette- and baguette-cut diamond surround, all mounted in 18K white gold, *clam pearls measuring approximately (i) 20.15 x 10.35 mm to 12.55 x 5.85 mm; (ii) 13.25 x 11.15 mm and 12.90 x 10.50 mm, with Italian hallmarks; (iii) 10.30 mm, necklace length 51.00 cm, ear pendants length 3.50 cm, ring size 7 (4)*

The historical CITES paperwork for this lot is not available and it will not be possible to obtain a CITES export permit to ship this item outside Hong Kong after the sale. Please refer to the IMPORTANT NOTICE at the back of this catalogue

(i) 硨磲珍珠項鍊，配以小鑽，鑲18K白金，硨磲珍珠尺寸約20.15x10.35毫米-12.55x5.85毫米，項鍊長度51.00公分；(ii) 硨磲珍珠耳墜，配以小鑽，鑲18K白金，硨磲珍珠尺寸約13.25x11.15毫米及12.90x10.50毫米，耳墜長度3.50公分；(iii) 硨磲珍珠戒指，配以小鑽，鑲18K白金，硨磲珍珠尺寸約10.30毫米，戒指尺寸7

競投人留意此拍品無法提供過去的瀕危野生動植物種國際貿易公約之文件，表示此拍品將不能確保獲取出口香港的許可證，詳情請參閱本圖錄後頁之重要通知

HK\$ 160,000 - 250,000 US\$ 20,000 - 32,000 **No Reserve**



2362



2363



2364

2362

A PAIR OF COLORED SAPPHIRE AND DIAMOND EAR PENDANTS, BY PALMIERO

Each designed as an elongated lozenge-shaped, pavé-set throughout with graduated color pink sapphires and diamonds, mounted in 18K white gold, *pink sapphires and diamonds weighing approximately 11.00 and 4.00 carats in total respectively, signed PALMIERO J.D., with Italian hallmarks, length 8.00 cm (2)*

粉紅色藍寶石及鑽石耳墜，鑲 18K 白金，粉紅色藍寶石共重約 11.00 克拉，鑽石共重約 4.00 克拉，耳墜長度 8.00 公分，PALMIERO 設計

HK\$ 48,000 - 68,000 US\$ 6,000 - 8,500

2363

A COLORED DIAMOND AND DIAMOND RING

Set with a cushion-cut fancy yellow diamond weighing 4.17 carats, within the yellow hue diamond surround and brilliant-cut diamond frame, to the bifurcated half-hoop, mounted in 18K white and yellow gold, *ring size 6*

Accompanied by a report from the Gemological Institute of America, stating that the 4.17 carat diamond is fancy yellow, natural color and SI2 clarity, report no. 1186096488, with laser inscription registry, dated 10th January 2017

4.17 克拉 SI2 枕形改良明亮式切磨彩黃色彩色鑽石戒指，配以黃色小鑽及小鑽，鑲 18K 白金及黃金，戒指尺寸 6，附 GIA 證書及鐫射刻印編號

HK\$ 220,000 - 320,000 US\$ 28,000 - 40,000

2364

A PAIR OF COLORED DIAMOND AND DIAMOND EARRINGS

Each set with an oval-cut fancy intense yellow diamond weighing 1.06 and 1.00 carats respectively, within a yellow hue brilliant-cut diamond border, to the scalloped pear-shaped diamond surround, mounted in 18K white and yellow gold, *other diamonds weighing approximately 3.40 carats in total, length 1.80 cm (2)*

Accompanied by a report from the Gemological Institute of America, stating that the 1.06 carat diamond is fancy intense yellow, natural color and VS1 clarity, report no. 2155781809, dated 21st November 2013

Accompanied by a report from the Gemological Institute of America, stating that the 1.00 carat diamond is fancy intense yellow, natural color and VS2 clarity, report no. 2155726265, dated 22nd October 2013

1.06 克拉 VS1 及 1.00 克拉 VS2 橢圓形改良明亮式切磨豔彩黃色彩色鑽石耳環，配以黃色小鑽及小鑽，鑲 18K 白金及黃金，其它鑽石共重約 3.40 克拉，耳環長度 1.80 公分，附 GIA 證書

HK\$ 120,000 - 180,000 US\$ 15,000 - 23,000



2365



2366

2365

AN AQUAMARINE AND DIAMOND BROOCH, BY MIKIMOTO

Centering upon a fantasy-cut aquamarine, embellished by the stylized zig-zag frame, interspersed with pavé-set brilliant-cut diamonds, extending to the pear-shaped diamond terminals, mounted in 18K white gold, *aquamarine weighing approximately 9.60 carats, diamonds weighing approximately 1.20 carats in total, signed MIKIMOTO, length 7.30 cm*

海藍寶石胸針，配以小鑽，鑲 18K 白金，海藍寶石重約 9.60 克拉，鑽石共重約 1.20 克拉，胸針長度 7.30 公分，MIKIMOTO 設計

HK\$ 30,000 - 50,000 US\$ 3,800 - 6,500

2366 *

A RUBY AND DIAMOND RING

Designed as a flowerhead, set with a cushion-cut ruby weighing 4.85 carats, surrounded by the two-tiered undulating brilliant-cut diamonds, flanked by marquise-cut diamond foliages, to the plain hoop, mounted in 18K white gold, *diamonds weighing approximately 4.50 carats in total, ring size 6*

Accompanied by a report from the Swiss Gemmological Institute (SSEF), stating that the 4.85 carat natural ruby is red color of medium strong saturation, originates from Burma (Myanmar) and has no indications of heating, report no. 99433, dated 11th April 2018

Accompanied by a report from the Gübelin Gem Lab, stating that the 4.85 carat natural ruby is red color, originates from Burma (Myanmar) and has no indications of thermal treatment, report no. 9807049, dated 27th July 1998

4.85 克拉枕形明亮式 / 梯式切磨緬甸天然紅寶石戒指，配以鑽石，鑲 18K 白金，鑽石共重約 4.50 克拉，戒指尺寸 6，附 SSEF 及 Gübelin 證書

HK\$ 760,000 - 980,000 US\$ 95,000 - 123,000

2367

A CONCH PEARL AND DIAMOND RING

Set to the center with an oval conch pearl, surrounded by brilliant-cut diamonds, within the openwork marquise-cut diamond foliate frame, to the bifurcated plain hoop, mounted in platinum, *conch pearl weighing approximately 5.15 carats, diamonds weighing approximately 3.00 carats in total, ring size 6*

The historical CITES paperwork for this lot is not available and it will not be possible to obtain a CITES export permit to ship this item outside Hong Kong after the sale. Please refer to the IMPORTANT NOTICE at the back of this catalogue

海螺珍珠戒指，配以鑽石，鑲鉑金，海螺珍珠重約 5.15 克拉，鑽石共重約 3.00 克拉，戒指尺寸 6

競投人留意此拍品無法提供過去的瀕危野生動植物種國際貿易公約之文件，表示此拍品將不能確保獲取出口香港的許可證，詳情請參閱本圖錄後頁之重要通知

HK\$ 160,000 - 250,000 US\$ 20,000 - 32,000



2367



2368

2368

A CONCH PEARL AND DIAMOND PENDENT NECKLACE

The front suspending a pair of conch pearl drops, gathered by the pavé-set brilliant-cut diamond lozenge motifs, to the similarly-set diamond neckchain with collet-set diamond triplet spacers, mounted in platinum and 18K white gold, *conch pearls measuring 9.50 x 8.38 mm and 9.26 x 7.72 mm respectively, pendant length 7.30 cm, necklace length 40.50 cm*

Accompanied by a report from the Gemological Institute of America, stating that the pearls are natural saltwater conch pearls and have no indications of treatment, report no. 2191032786, dated 17th January 2018

The historical CITES paperwork for this lot is not available and it will not be possible to obtain a CITES export permit to ship this item outside Hong Kong after the sale. Please refer to the IMPORTANT NOTICE at the back of this catalogue

天然海螺珍珠吊墜項鍊，配以小鑽，鑲鉑金及 18K 白金，天然海螺珍珠尺寸 9.50x8.38 毫米及 9.26x7.72 毫米，吊墜長度 7.30 公分，項鍊長度 40.50 公分，附 GIA 證書

競投人留意此拍品無法提供過去的瀕危野生動植物種國際貿易公約之文件，表示此拍品將不能確保獲取出口香港的許可證，詳情請參閱本圖錄後頁之重要通知

HK\$ 320,000 - 500,000 US\$ 40,000 - 63,000



2369

2369

A GROUP OF CLAM PEARL, COLORED SAPPHIRE, COLORED DIAMOND AND DIAMOND JEWELRY

Comprising (i) a pendent necklace, the clam pearl drop surmounted by an openwork black hue diamond and diamond crown, to the slender box neckchain, mounted in 18K white gold; (ii) a pair of cufflinks, each design as a pair of button-shaped clam pearl, joined by a link connection, mounted in rhodium-plated gold; and (iii) a ring, set to the center with a button-shaped clam pearl, within a multi-colored sapphire bombé surround, to the half-hoop, mounted in 18K white gold, *clam pearls measuring approximately (i) 27.00 x 17.00 mm; (ii) 15.60 to 11.55 mm; (iii) 12.70 to 12.65 mm, all with Italian hallmarks, pendant length 4.00 cm, necklace length 65.00 cm, cufflinks length 3.90 cm, ring size 6 (4)*

The historical CITES paperwork for this lot is not available and it will not be possible to obtain a CITES export permit to ship this item outside Hong Kong after the sale. Please refer to the IMPORTANT NOTICE at the back of this catalogue

(i) 硨磲珍珠吊墜項鍊，配以小黑鑽及小鑽，鑲 18K 白金，硨磲珍珠尺寸約 27.00x17.00 毫米，吊墜長度 4.00 公分，項鍊長度 65.00 公分；(ii) 硨磲珍珠袖釦，鑲鉹金，硨磲珍珠尺寸約 15.60-11.55 毫米，袖釦長度 3.90 公分；(iii) 硨磲珍珠戒指，配以彩色藍寶石，鑲 18K 白金，硨磲珍珠尺寸約 12.70-12.65 毫米，戒指尺寸 6

競投人留意此拍品無法提供過去的瀕危野生動植物種國際貿易公約之文件，表示此拍品將不能確保獲取出口香港的許可證，詳情請參閱本圖錄後頁之重要通知

HK\$ 90,000 - 150,000 US\$ 12,000 - 19,000 No Reserve



2370

2370

A DIAMOND RING

The cut-cornered rectangular-cut diamond weighing 5.13 carats, flanked by half-moon-shaped diamonds, to the plain hoop, mounted in 18K white gold, *other diamonds weighing approximately 1.30 carats in total, ring size 5 1/2*

Accompanied by a report from the Gemological Institute of America, stating that the 5.13 carat diamond is K color and SI1 clarity, report no. 15606432, dated 17th November 2017

5.13 克拉 K/SI1 切角長方形改良明亮式切磨鑽石戒指，配以鑽石，鑲 18K 白金，其它鑽石共重約 1.30 克拉，戒指尺寸 5 1/2，附 GIA 證書

HK\$ 320,000 - 500,000 US\$ 40,000 - 63,000

2371 *

A CORAL, RUBY AND DIAMOND NECKLACE

Designed as a graduated strand of sixty-eight Mediterranean red coral beads, joined by the calibré-cut ruby and brilliant-cut diamond-set clasp, mounted in 18K yellow gold, *coral beads measuring approximately 14.10 to 8.50 mm, length 65.00 cm*

The historical CITES paperwork for this lot is not available and it will not be possible to obtain a CITES export permit to ship this item outside Hong Kong after the sale. Please refer to the IMPORTANT NOTICE at the back of the catalogue

68 顆紅珊瑚圓珠項鍊，配以小紅寶石及小鑽鑲釦，鑲 18K 黃金，珊瑚珠尺寸約 14.10-8.50 毫米，項鍊長度 65.00 公分

競投人留意此拍品無法提供過去的瀕危野生動植物種國際貿易公約之文件，表示此拍品將不能確保獲取出口香港的許可證，詳情請參閱本圖錄後頁之重要通知

HK\$ 80,000 - 120,000 US\$ 10,000 - 15,000



2371

2372

2372 *

A PAIR OF RUBY AND DIAMOND EAR PENDANTS, BY ADLER

Each suspending a pear-shaped ruby, within the two-tiered openwork brilliant-cut diamond surround, spaced by a similarly-cut diamond, to the diamond-set hoop surmount, mounted in 18K white gold, *rubies weighing approximately 2.67 and 2.51 carats respectively, diamonds weighing approximately 2.30 carats in total, signed ADLER, length 3.80 cm (2)*

Accompanied by a report from the GemResearch Swisslab, stating that the approximately 2.67 and 2.51 carat natural rubies are red color, originate from Burma (Myanmar) and are heated with insignificant residues, report no. GRS2009-031385, dated 7th March 2009

梨形緬甸紅寶石耳墜，配以小鑽，鑲 18K 白金，紅寶石重約 2.67 及 2.51 克拉，鑽石共重約 2.30 克拉，耳墜長度 3.80 公分，附 GRS 證書，ADLER 設計

HK\$ 80,000 - 120,000 US\$ 10,000 - 15,000



2373



2375



2374

2373

A DIAMOND BANGLE

The bombé hinged bangle pavé-set with brilliant-cut diamonds, to the half-hoop, mounted in 18K rose gold, *inner 59.00 mm*

鑽石手鐲，鑲 18K 粉紅金，手鐲內徑 59.00 毫米

HK\$ 100,000 - 150,000 US\$ 13,000 - 19,000

2374

A COLORED DIAMOND AND DIAMOND RING

Of 'Toi et Moi' design, set with a brilliant-cut fancy light gray diamond weighing 2.16 carats and a brilliant-cut light pinkish brown diamond weighing 2.01 carats, each within a similarly-cut diamond-set surround, to the bifurcated half-hoop, mounted in 18K white, yellow and rhodium-plated gold, *ring size 4³/₄*

Accompanied by a report from the Gemological Institute of America, stating that the 2.16 carat diamond is fancy light gray, natural color, report no. 15205383, dated 10th July 2006

Accompanied by a report from the Gemological Institute of America, stating that the 2.01 carat diamond is light pinkish brown, natural color, report no. 15205378, dated 10th July 2006

2.16 克拉圓形明亮式切磨淡彩灰色彩色鑽石及 2.01 克拉圓形明亮式切磨淡粉紅棕色彩色鑽石戒指，配以小鑽，鑲 18K 白金、黃金及鉑金，戒指尺寸 4¾，附 GIA 證書

HK\$ 260,000 - 350,000 US\$ 33,000 - 45,000

2375

A PAIR OF COLORED DIAMOND AND DIAMOND EAR PENDANTS

Each suspending a brilliant-cut diamond of yellow hue, within the scalloped diamond-set surround, to the similarly-set surmount, joined by a brilliant-cut diamond, mounted in platinum and 18K yellow gold, *diamonds weighing approximately 7.40 carats in total, length 2.70 cm (2)*

圓形明亮式切磨黃色鑽石耳墜，配以小鑽，鑲鉑金及 18K 黃金，鑽石共重約 7.40 克拉，耳墜長度 2.70 公分

HK\$ 180,000 - 280,000 US\$ 23,000 - 35,000



2376

2376

A CULTURED PEARL NECKLACE

Comprising twenty-eight gently graduated round white cultured pearls, to the concealed clasp, *cultured pearls measuring approximately 16.50 to 14.10 mm, length 43.50 cm*

養殖珍珠項鍊，28 顆養殖珍珠尺寸約 16.50-14.10 毫米，項鍊長度 43.50 公分

HK\$ 80,000 - 120,000 US\$ 10,000 - 15,000



2377



2378



2379
COLOR CHANGED

2377

A 'CHAMELEON' DIAMOND, COLORED DIAMOND AND DIAMOND RING

The flowerhead terminal, set with a cushion-cut fancy pink-brown diamond, surrounded by vari-cut multi-colored diamond petals, within the openwork diamond-set frame, to the similarly-designed butterfly terminal with marquise-cut diamond body, to the plain hoop, mounted in 18K white, yellow and rose gold, *colored diamonds weighing 4.61 carats in total, ring size 6 3/4*

Accompanied by nine reports from the Gemological Institute of America, dated from 19th October 2017 to 31st October 2017, with the following details:

Report	Weight	Color	Clarity	Cut
5182808086	0.64	fancy intense orange-yellow	SI1	oval
2185807536	0.63	fancy pink-brown	SI2	cushion
6183807618	0.59	fancy deep orange-yellow	VS2	pear
2185807512	0.56	fancy pink-brown	SI2	cushion
5182807734	0.51	fancy grayish yellowish green	SI1	oval
2185807481	0.48	fancy grayish greenish yellow "Chameleon"	SI2	oval
1182807927	0.47	fancy brown-orange	VS2	pear
6187807661	0.43	fancy intense yellow	VS2	pear
6183807560	0.30	fancy vivid yellow-orange	SI1	pear

彩色鑽石戒指，配以鑽石，鑲 18K 白金、黃金及粉紅金，彩色鑽石共重 4.61 克拉，戒指尺寸 6 3/4，附 GIA 證書

HK\$ 200,000 - 300,000 US\$ 25,000 - 38,000

2378

A COLORED DIAMOND AND DIAMOND RING

Set with a marquise-cut fancy intense yellow diamond weighing 1.54 carats, entwined with a similarly-cut colorless diamond weighing 1.51 carats, each within a brilliant-cut diamond or yellow hue diamond surround, to the two-tiered half-hoop, mounted in 18K white and yellow gold, *ring size 6*

Accompanied by a report from the Gemological Institute of America, stating that the 1.54 carat diamond is fancy intense yellow, natural color and SI2 clarity, with laser inscription registry, report no. 1126581880, dated 2nd June 2017

Accompanied by a report from the Gemological Institute of America, stating that the 1.51 carat diamond is D color and SI1 clarity, with laser inscription registry, report no. 6252922063, dated 2nd June 2017

1.54 克拉 SI2 橢尖形明亮式切磨濃彩黃色彩色鑽石及 1.51 克拉 D/SI1 橢尖形改良明亮式鑽石戒指，配以黃色小鑽及小鑽，鑲 18K 白金及黃金，戒指尺寸 6，附 GIA 證書及鐳射刻印編號

HK\$ 190,000 - 280,000 US\$ 24,000 - 35,000

'CHAMELEON' DIAMOND

Blue and pink diamonds may be the pinnacle of fancy-colored diamond collecting and without doubt commanding stratospheric prices at auction due to their extreme rarity and flamboyant colors. However, the little-known chameleon diamond is also at the top of that pyramid. Like the tiny animal that changes color to adopt the surrounding environment, the chameleon diamond fascinates connoisseurs with its ability to temporarily change color after a prolonged storage in the dark or being heated to 150°C, known as the photochromic and thermochromic behavior patterns. The 'classic' chameleon would shift from an olive green color to intense brownish or orangy yellow to yellow color. Contrarily, the 'reserve' chameleon diamond acts the exact opposite to the 'classic' chameleon diamond, from yellow to green color. After exposure to light or cooling down from the heat, the chameleon would gradually revert to its original color. The reason for its ephemeral phenomenon remains a mystery to gemologists and scientists. As they are so rare and valuable, researchers have found it difficult to procure samples to study. Needless to say, an opportunity to purchase one is more than rare. The source of chameleon diamond almost depleted, the last time a chameleon diamond was offered in a Hong Kong auction was in 2011.

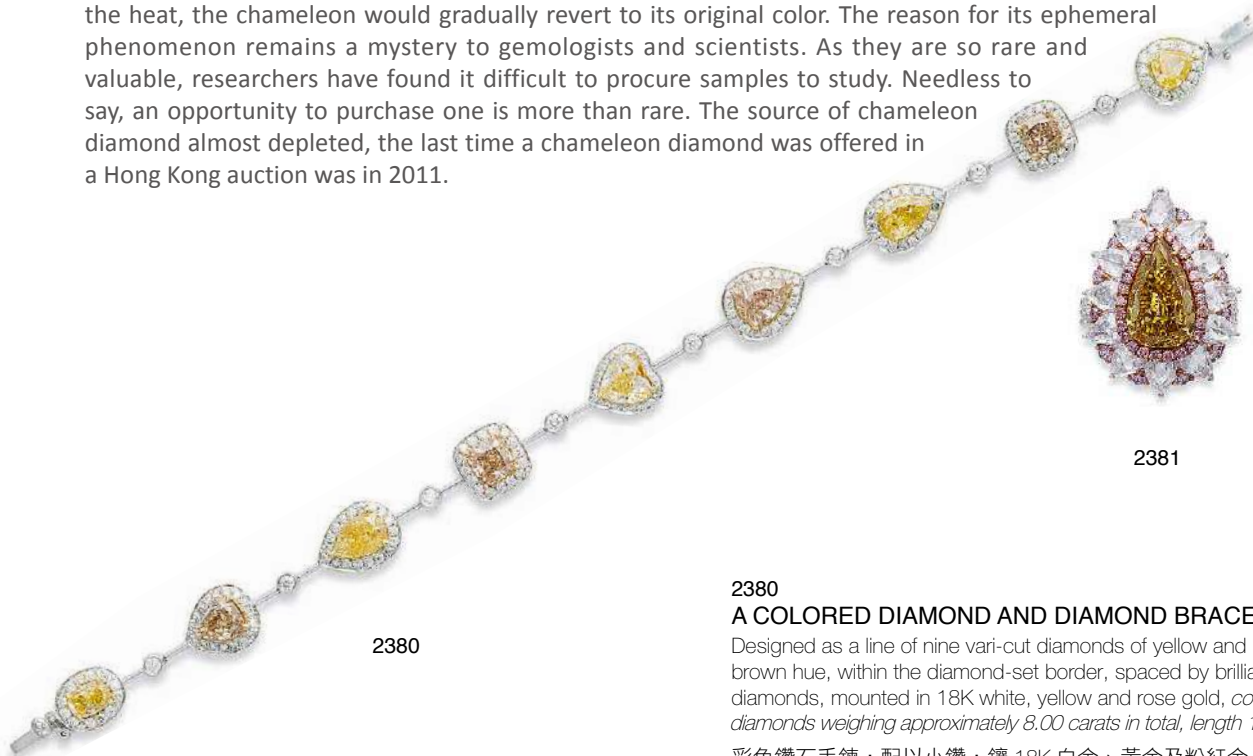

2380

2381

2379

A 'CHAMELEON' DIAMOND, COLORED DIAMOND AND DIAMOND RING

Centering upon a heart-shaped fancy deep grayish yellowish green 'chameleon' diamond weighing 1.56 carats, within the pink hue diamond border, surrounded by pear-shaped diamonds, to the three-quarter-hoop, mounted in 18K white and rose gold, *other diamonds weighing approximately 4.60 carats in total, ring size 6*

Accompanied by a report from the Gemological Institute of America, stating that the 1.56 carat diamond is fancy deep grayish yellowish green, natural color and SI1 clarity, with laser inscription registry, report no. 6191828000, dated 29th April 2015

With additional comment stating that the color of this stone changes temporarily when gently heated, or when left in darkness for a period of time and is known in the trade as "Chameleon"

1.56 克拉 SI1 心形改良明亮式切磨深彩灰黃綠色變色鑽石戒指，配以鑽石及粉紅色小鑽，鑲 18K 白金及粉紅金，其它鑽石共重約 4.60 克拉，戒指尺寸 6，附 GIA 證書及鐫射刻印編號

HK\$ 250,000 - 350,000 US\$ 32,000 - 45,000

2380

A COLORED DIAMOND AND DIAMOND BRACELET

Designed as a line of nine vari-cut diamonds of yellow and pinkish brown hue, within the diamond-set border, spaced by brilliant-cut diamonds, mounted in 18K white, yellow and rose gold, *colored diamonds weighing approximately 8.00 carats in total, length 18.00 cm*

彩色鑽石手鍊，配以小鑽，鑲 18K 白金、黃金及粉紅金，九顆彩色鑽石共重約 8.00 克拉，手鍊長度 18.00 公分

HK\$ 80,000 - 120,000 US\$ 10,000 - 15,000

2381

A COLORED DIAMOND AND DIAMOND RING/PENDANT

Set with a pear-shaped fancy deep brownish yellow diamond weighing 4.10 carats, within the pink hue diamond border, surrounded by rose-cut diamonds and pink hue diamond accents, to the diamond-set gallery, bail and detachable three-quarter-hoop, mounted in 18K white, yellow and rose gold, *other diamonds weighing approximately 5.70 carats in total, pendant length 3.40 cm, ring size 6*

Accompanied by a report from the Gemological Institute of America, stating that the 4.10 carat diamond is fancy deep brownish yellow, natural color and VS2 clarity, report no. 2165307093, dated 2nd July 2014

4.10 克拉 VS2 梨形改良明亮式切磨深彩棕黃色彩色鑽石戒指 / 吊墜，配以鑽石及粉紅色小鑽，鑲 18K 白金、黃金及粉紅金，其它鑽石共重約 5.70 克拉，吊墜長度 3.40 公分，戒指尺寸 6（可拆除），附 GIA 證書

HK\$ 220,000 - 320,000 US\$ 28,000 - 40,000



2382

2383

The Property of A Lady

2382

A GROUP OF DIAMOND JEWELRY

Comprising (i) a ring, set with a brilliant-cut diamond weighing 1.50 carats, to the plain hoop, mounted in 18K white gold; (ii) the pendant set with an old European-cut diamond weighing 1.06 carats, mounted in 18K yellow gold; and (iii) a crossover ring, each terminal set with an old European-cut diamond, to the plain hoop, mounted in 18K yellow gold, *diamonds weighing approximately 1.75 carats in total, necklace length 38.50 cm, ring size 4¼ and 4¼ respectively* (3)

(i) 1.50 克拉圓形明亮式切磨鑽石戒指，鑲 18K 白金，戒指尺寸 4¼；(ii) 1.06 克拉圓形老歐洲式切磨鑽石吊墜項鍊，鑲 18K 黃金，項鍊長度 38.50 公分；(iii) 圓形老歐洲式切磨鑽石戒指，鑲 18K 黃金，鑽石共重約 1.75 克拉，戒指尺寸 4¼

HK\$ 70,000 - 90,000 US\$ 9,000 - 12,000

2383

A SET OF DIAMOND JEWELRY, BY MARIO BUCCELLATI

The openwork pierced band of foliage design, accentuated with brilliant-cut diamonds, within the textured gold borders; and a pair of earrings en suite, all mounted in 18K white and yellow gold, *all signed M. BUCCELLATI ITALY, with Italian hallmarks, include original fitted boxes, earrings length 1.70 cm, ring size 5 1/4* (3)

鑽石戒指及耳環套裝，鑲 18K 白金及黃金，耳環長度 1.70 公分，戒指尺寸 5 ¼，附原盒，MARIO BUCCELLATI 設計

HK\$ 110,000 - 150,000 US\$ 14,000 - 19,000



2384

2384

**A PAIR OF DIAMOND 'FRIVOLE' EARRINGS,
BY VAN CLEEF & ARPELS**

Designed as a flowerhead, centering upon brilliant-cut diamond pistils, to the polished gold petals, mounted in 18K yellow gold, *signed VCA, no. BL121135, with French hallmarks and maker's marks, length 2.00 cm (2)*

18K 黃金「FRIVOLE」耳環，配以小鑽，耳環長度 2.00 公分，編號 BL121135，VAN CLEEF & ARPELS 設計

HK\$ 40,000 - 60,000 US\$ 5,000 - 7,500



2385

2385

A DIAMOND RIVI RE, BY TIFFANY & CO.

Set as a highly flexible line of eighty-eight brilliant-cut diamonds, mounted in 18K yellow gold, *signed T & CO., no. 801, includes original fitted case, box and ribbon, length 38.00 cm*

88 顆圓形明亮式切磨鑽石項鍊，鑲 18K 黃金，項鍊長度 38.00 公分，編號 801，附原盒及緞帶，TIFFANY & CO. 設計

HK\$ 280,000 - 380,000 US\$ 35,000 - 48,000



2386

The Property of A Gentleman

2386

**A GROUP OF ENAMEL AND DIAMOND JEWELRY,
BY DOMINIQUE ARPELS**

Comprising (i) a crossover choker, each terminal set with a pavé-set brilliant-cut diamond paisley motif; (ii) a pair of ear hoops, embellished with a beetle with enamel details and diamond-set head, to the plain hoop; and (iii) a ring, set with a bee motif with enamel strips, accentuated with a collet-set diamond head, all mounted in 18K yellow gold, *all stamped DA for Dominique Arpels, nos. 87411.8, 87321_2 and 87514 respectively, with French hallmarks and maker's marks, necklace length 38.00 cm, earrings length 4.00 cm, ring size 5 ³/₄ (4)*

(i) 鑽石項鍊，鑲 18K 黃金，項鍊長度 38.00 公分，編號 87411.8；(ii) 18K 黃金「甲蟲」耳環，配以琺瑯及小鑽，耳環長度 4.00 公分，編號 87321_2；(iii) 18K 黃金「蜜蜂」戒指，配以琺瑯及小鑽，戒指尺寸 5 ³/₄，編號 87514，DOMINIQUE ARPELS 設計

HK\$ 35,000 - 55,000 US\$ 4,500 - 7,000 No Reserve



2388

2387 *

A PAIR OF GEM-SET AND DIAMOND 'HAPPY DIAMONDS' EAR CLIPS, BY CHOPARD AND A DIAMOND BROOCH

Comprising a pair of ear clips, each suspending a pavé-set brilliant-cut diamond heart, the central glazed compartment containing three floating diamond collets, to the similarly-set inverted heart surmount, joined by the stylized link, accented with a heart-shaped cabochon ruby or sapphire, mounted in 18K yellow gold; and a brooch designed as a violin, the body pavé-set throughout with brilliant-cut diamonds, to the baguette-cut diamond neck, mounted in 18K white and rose gold, ear pendants length 4.00 cm, brooch length 5.00 cm (3)

(i) 鑽石「Happy Diamonds」耳墜，配以小紅寶石及小藍寶石，鑲 18K 黃金，耳墜長度 4.00 公分；(ii) 鑽石「小提琴」胸針，鑲 18K 白金及粉紅金，胸針長度 5.00 公分

HK\$ 30,000 - 50,000 US\$ 3,800 - 6,500 No Reserve

The Property of A Gentleman

2388 *

A GROUP OF ENAMEL, RUBY AND DIAMOND JEWELRY, BY DOMINIQUE ARPELS

Comprising (i) a pair of ear hoops, each set with a beetle with blue enamel details, accentuated with a pavé-set brilliant-cut diamond head, to the plain hoop; (ii) a pair of ear hoops, each butterfly set with a round cabochon ruby, flanked by pavé-set brilliant-cut diamond and red enamel wings, to the plain hoop; and (iii) a pair of duck cufflinks, embellished with green enamel necks, all mounted in 18K yellow gold, all stamped DA for Dominique Arpels, nos. 87321, 89310 and 87704 respectively, with French hallmarks and maker's marks, length 4.00, 3.00 and 2.20 cm respectively (6)

(i) 18K 黃金「甲蟲」耳環，配以琺瑯及小鑽，耳環長度 4.00 公分，編號 87321；(ii) 紅寶石及鑽石「蝴蝶」耳環，配以琺瑯，鑲 18K 黃金，耳環長度 3.00 公分，編號 89310；(iii) 18K 黃金「鴨子」袖釦，配以琺瑯，袖釦長度 2.20 公分，編號 87704，DOMINIQUE ARPELS 設計

HK\$ 25,000 - 45,000 US\$ 3,200 - 5,700 No Reserve



2389

2389

A CRYSTAL OPAL AND DIAMOND RING

Centering upon a crystal opal oval cabochon, atop an opal plaque, within the pavé-set brilliant-cut diamond surround, to the gallery and bifurcated half-hoop, mounted in 18K white gold, *opals and diamonds weighing approximately 23.85 and 2.25 carats in total respectively, one melee diamond deficient, ring size 7*

蛋白石戒指，配以蛋白石及小鑽，鑲18K白金，蛋白石共重約23.85克拉，鑽石共重約2.25克拉（缺其中一顆小鑽），戒指尺寸 7

HK\$ 60,000 - 80,000 US\$ 7,500 - 10,000

2390

A GEM-SET AND DIAMOND BROOCH, BY VAN CLEEF & ARPELS

Modeled as a duck, the body set with a carved coral and lapis lazuli, embellished with pavé-set brilliant-cut diamond and labradorite feathers, to the similarly-set head, accentuated with an emerald eye, mounted in 18K yellow gold, *signed VCA, no. B1474 I3, with French hallmark and maker's marks, includes original pouch, length 4.30 cm*

The historical CITES paperwork for this lot is not available and it will not be possible to obtain a CITES export permit to ship this item outside Hong Kong after the sale. Please refer to the IMPORTANT NOTICE at the back of the catalogue

珊瑚及青金石「鴨子」胸針，配以拉長石、小鑽及小祖母綠，鑲18K黃金，胸針長度4.30公分，編號B1474 I3，附原裝小絨袋，VAN CLEEF & ARPELS 設計

競投人留意此拍品無法提供過去的瀕危野生動植物種國際貿易公約之文件，表示此拍品將不能確保獲取出口香港的許可證，詳情請參閱本圖錄後頁之重要通知

HK\$ 55,000 - 75,000 US\$ 7,000 - 9,500



2390

2391

A CORAL, SAPPHIRE AND DIAMOND NECKLACE

Comprising thirty-six round Sardinian coral beads, enhanced by the pavé-set brilliant-cut diamond and sapphire clasp, mounted in 18K white gold, *corals measuring approximately 14.25 to 13.40 mm, length 54.00 cm*

The historical CITES paperwork for this lot is not available and it will not be possible to obtain a CITES export permit to ship this item outside Hong Kong after the sale. Please refer to the IMPORTANT NOTICE at the back of the catalogue

36顆撒丁珊瑚珠項鍊，配以小鑽及小藍寶石鍊釦，鑲18K白金，珊瑚珠尺寸約14.25-13.40毫米，項鍊長度54.00公分

競投人留意此拍品無法提供過去的瀕危野生動植物種國際貿易公約之文件，表示此拍品將不能確保獲取出口香港的許可證，詳情請參閱本圖錄後頁之重要通知

HK\$ 180,000 - 280,000 US\$ 23,000 - 35,000

2392

A PAIR OF TANZANITE, AQUAMARINE AND DIAMOND EAR PENDANTS

Of floral design, each set with five oval-cut tanzanite petals, within the brilliant-cut tanzanite and diamond border, the center accented with similarly-designed pistils, suspending two lines of detachable rectangular-cut aquamarines, mounted in 18K rhodium-plated gold, *tanzanites, aquamarines and diamonds weighing approximately 11.05, 10.40 and 1.45 carats in total respectively, length 5.50 cm (2)*

坦桑石耳墜，配以海藍寶石及小鑽，鑲18K鉑金，坦桑石共重約11.05克拉，海藍寶石共重約10.40克拉，鑽石共重約1.45克拉，耳墜長度5.50公分（可拆除）

HK\$ 50,000 - 80,000 US\$ 6,500 - 10,000 No Reserve

Coral has been used as adornment and jewelry for more than 30,000 years. It comes in an array of colors such as white, red, orange, blue, as well as black and gold. Amongst all the color, red has historically been the most expensive and desired. The finest red coral is often referred as 'ox blood' in the trade. According to Greek mythology, Medusa, a monstrous woman with venomous snakes for hair and turned those who looked into her eyes into stone, and was slain by Perseus. When he set Medusa's head on the sand, her blood turned the seaweed into coral. During the Victorian era, coral beads were worn to ward off evil spirits and provide good luck. Cultures around the world have long believed coral could bring the wearer health, happiness, wisdom and success.

Coral was originally found and harvested in the Mediterranean Sea. Sardinian coral from the north-west of the Mediterranean Sea has been venerated for centuries. Sadly, overfishing and environment pollution has resulted in enormous production fall and endangering the species. The United Nation must restrict the sales of red and pink coral. Red coral harvesting in Sardinia has also been regulated by regional laws since 1979, including a minimum harvest size of 10 mm basal diameter, a maximum harvest weight of 2.50 kg per dive per day and an imposition of a fishing period. To acquire exceptional quality of the slow-growing coral from Sardinia is more challenging than ever.

Lot 2391, showcases the most desirable characteristics of Sardinian coral with exuberant color and thirty-six coral beads of uniform color and sizes from 14.25 to 13.40 mm, further attribute to the scarcity and uniqueness of this necklace.



2391

2392

Universal Genève was founded in Switzerland's smallest city, LeCote, in 1894 as 'Universal Watch'. It wasn't until later, when they relocated to Geneva that they became Universal Genève. Since its establishment, Universal is committed to compose all movements in-house. Their remarkably fine quality timepieces and perpetual style that can rival neighboring companies such as Patek Philippe, Rolex and Audemars Piguet, are highly appreciated by collectors over the world.

Lot 2393, featuring an extremely rare work of art from Universal Genève, with a beautifully decorated enamel dial of Neptune, the Roman god of sea, riding the seahorses and vigorously holding his trident, in the tempestuous ocean. The dial is believed to be the work of the most celebrated enamel artist, Ms. Nelly Richards who worked at Stern Frères from the late 1940s to 1950s. Her signature cloisonné enamel dial includes Neptune, dragons and maps, which are also commissioned by Patek Philippe, Rolex, Omega and others.

Fabricating a cloisonné enamel dial is painstakingly difficult and labor intensive, especially one with such complex composition and diverse color palette is awfully time-consuming. The cloisons are molded meticulously with fine gold wires, to create an outline of the artisan's design and separate various enamel regions. Multiple layers of the enamel are then applied precisely to different regions and successively fired in a kiln. This process would be repeated numerous times until the desired color intensity, light effects as well as the gradation of the enamel are achieved.



2393

2393

A VERY RARE GENTLEMAN'S YELLOW GOLD ENAMEL WRISTWATCH, BY UNIVERSAL GENÈVE

The cloisonné enamel dial depicting Neptune holding a trident and riding two seahorses, with applied gold dagger numerals and hands, to the square curved case, black leather strap and gold buckle, mounted in 18K yellow gold, *circa 1945, automatic nickel lever movement, case, dial and movement signed UNIVERSAL GENEVE, Swiss, with French hallmarks and maker's marks, ref no. 1272336, movement no. 139, case no. 10201, case 30.00 x 30.00 mm, length 19.00 cm*

銅胎掐絲琺瑯及 18K 黃金腕錶，約 1945 年製作，自動上弦，皮革錶帶，錶殼尺寸 30.00x30.00 毫米，腕錶長度 19.00 公分，型號 1272336，機芯編號 139，機身編號 10201，UNIVERSAL GENÈVE 設計

HK\$ 60,000 - 80,000 US\$ 7,500 - 10,000



Auction Records

13 May 2017 Geneva Sold Price CHF394,000

An extremely rare and attractive yellow gold wristwatch with cloisonné enamel dial depicting Neptune, By Rolex

28 November 2016 Hong Kong Sold Price HKD5,840,000

A highly rare, possibly unique and exceptional yellow gold square wristwatch with cloisonné enamel dial depicting Neptune, By Rolex

12 November 2012 Geneva Sold Price CHF243,000

An extremely fine, rare and attractive 18K gold self-winding wristwatch with cloisonné enamel dial depicting Neptune, By Omega

Jaeger-LeCoultre's most magical timeless Atmos clock was invented by Jean-Léon Reutter. The Atmos clock was designed to run for at least 600 years without any human intervention, never needs to be wound or lubricated. It lives from the air of time. Within the sealed capsule, there are 3 different gases, as the temperature changes, the gas mixture expands and contracts, creating a natural force that winds the machine. Every 1 degree Celsius fluctuation can generate 48 hours of energy. The Atmos collection includes a variety of phenomenal designs and forms. This particular clock was designed by Marina, showcasing a blooming spring scene with the sophisticatedly carved gilt bees, dandelion and silvergrass in three-dimension.

Jaeger-LeCoultre 永恆轉動 'Atmos' 空氣鐘由原創 Jean- Léon Reutter 設計，幾乎是一種不耗能量的時計，它無需手動上鏈，也無需潤滑上油即可持續運行 600 年，運行原理像一個手風琴，錶盤後面內置一個密封空氣艙與上鏈彈簧相連，氣艙藏著三種混合氣體，當室內空氣膨脹或縮小，經由冷縮熱脹的變化而獲取能量，帶動機芯齒輪不段推動上鏈，而每攝氏 1 度的溫度變化，就能提供 48 小時運行所需的動力。'Atmos' 系列包括多款傑出的風格，其中這件拍品展示的是藝術家 Marina 設計的復古小蜜蜂圖案，配上蒲公英、芒草等植物，雕造成 3D 立體的構圖，把春意盎然的景致活靈活現地呈現出來。



2394
REDUCED

2394

A GILT BRASS AND PLEXIGLASS 'ATMOS' CLOCK, BY JAEGER-LECOULTRE

The white dial with applied gilt Arabic numerals and baton index hour markers, gilt hands with blackened tips, to the gilt brass rectangular case with plinth base and plexiglass panels, decorated with bees, dandelion and silvergrass motifs, *mechanical movement, case, dial and movement signed JAEGER-LECOULTRE, caliber no. 526-5, includes original presentation box and guarantee booklet, case 17.50 x 12.00 x 23.00 cm*

黃銅及樹脂玻璃「空氣鐘」，配小蜜蜂、蒲公英及芒草立體雕繪圖案，機械上弦，尺寸 17.50 x 12.00 x 23.00 公分，機芯型號 526-5，附原裝展示盒及保證書，JAEGER-LECOULTRE 設計

HK\$ 30,000 - 50,000 US\$ 3,800 - 6,500





2395

2396



2397



2398

2395

**AN ONYX AND DIAMOND EVENING BAG,
BY CARTIER**

The marquise-shaped gold mesh bag, decorated with onyx and rose-cut diamond frame, suspending an onyx bead and gold chain tassels, to the similarly-designed chain handle, mounted in 18K yellow gold, *signed CARTIER, with French hallmark and maker's mark, bag measuring approximately 22.50 x 7.80 cm, chain handle length 38.50 cm*

18K 鐵金手袋，配以縞瑪瑙及小鑽，手袋尺寸約 22.50 x 7.80 公分，鍊扣長度 38.50 公分，CARTIER 設計

HK\$ 120,000 - 180,000 US\$ 15,000 - 25,000

The Property of A Gentleman

2396 *

**A SET OF RUBY, SAPPHIRE AND DIAMOND
JEWELRY**

The hinged bangle concealed-set with calibr -cut rubies and sapphires, within a brilliant-cut diamond surround; and a ring en suite, both mounted in 18K yellow gold, *rubies and sapphires weighing approximately 22.50 carats in total, diamonds weighing approximately 3.40 carats in total, with French hallmark and maker's marks, inner 58.00 mm, ring size 5 1/4 (2)*

紅寶石及藍寶石手鐲及戒指套裝，配以小鑽，鑲 18K 黃金，紅寶石及藍寶石共重約 22.50 克拉，鑽石共重約 3.40 克拉，手鐲內徑 58.00 毫米，戒指尺寸 5 1/4

HK\$ 120,000 - 180,000 US\$ 15,000 - 23,000

2397 *

A RUBY AND DIAMOND RING, BY BULGARI

Set with a sugarloaf cabochon ruby, to the tapered bomb  mount, decorated with tapered baguette- and baguette-cut diamonds, to the half-hoop, mounted in 18K yellow gold, *ruby weighing approximately 8.30 carats, signed BULGARI, with Italian hallmark and maker's mark, ring size 5 1/2*

Accompanied by a report from the American Gemological Laboratories, stating that the natural ruby is red color, originates from Thailand, has gemological evidence of heat with minor residues, report no. CS 1079287, dated 18th October 2016

錐形泰國紅寶石戒指，配以小鑽，鑲 18K 黃金，紅寶石重約 8.30 克拉，戒指尺寸 5 1/2，附 AGL 證書，BULGARI 設計

HK\$ 220,000 - 320,000 US\$ 28,000 - 40,000

2398

A SAPPHIRE AND DIAMOND RING

Set with a rectangular sugarloaf cabochon sapphire, flanked by half-moon-shaped diamond shoulders, to the plain hoop, mounted in 18K white gold, *sapphire weighing approximately 25.70 carats, diamonds weighing approximately 1.25 carats in total, with Italian hallmark, ring size 6 1/2*

錐形藍寶石戒指，配以小鑽，鑲 18K 白金，藍寶石重約 25.70 克拉，鑽石共重約 1.25 克拉，戒指尺寸 6 1/2

HK\$ 580,000 - 800,000 US\$ 73,000 - 100,000



2399

2399

A CORAL BROOCH, BY DAVID WEBB

The carved coral flowerhead, embellished by textured gold leaves, mounted in 18K yellow gold, *signed WEBB, length 5.00 cm*

The historical CITES paperwork for this lot is not available and it will not be possible to obtain a CITES export permit to ship this item outside Hong Kong after the sale. Please refer to the IMPORTANT NOTICE at the back of this catalogue

珊瑚「富貴花」胸針，鑲 18K 黃金，胸針長度 5.00 公分，DAVID WEBB 設計

競投人留意此拍品無法提供過去的瀕危野生動植物種國際貿易公約之文件，表示此拍品將不能確保獲取出口香港的許可證，詳情請參閱本圖錄後頁之重要通知

HK\$ 35,000 - 55,000 US\$ 4,500 - 7,000

2400

A BLACK OPAL AND DIAMOND RING

Set with an oval black opal plaque, embellished by the openwork bombé surround with pavé-set brilliant-cut diamonds, to the three-quarter-hoop, mounted in 18K yellow gold, *black opal weighing approximately 6.52 carats, diamonds weighing approximately 2.25 carats in total, ring size 6 1/2*

Accompanied by a report from the GemResearch Swisslab, stating that the approximately 6.52 carat natural black opal displays play of color (orange, red, green, blue and violet), originates from Australia and has no indication of treatments, report no. GRS2014-058659, dated 20th May 2014

橢圓形澳洲天然黑色蛋白石戒指，配以小鑽，鑲 18K 黃金，黑色蛋白石重約 6.52 克拉，鑽石共重約 2.25 克拉，戒指尺寸 6 1/2，附 GRS 證書

HK\$ 420,000 - 620,000 US\$ 53,000 - 78,000



2401



2400

2401

A DIAMOND 'ANTHALIA' RING, BY CARTIER

Of openwork columnar design, pavé-set throughout with brilliant-cut diamonds, mounted in 18K yellow gold, *signed CARTIER, no. 703433, with French hallmark and maker's mark, ring size 5*

鑽石「ANTHALIA」戒指，鑲 18K 黃金，戒指尺寸 5，編號 703433，CARTIER 設計

HK\$ 85,000 - 125,000 US\$ 11,000 - 16,000

2402

A SET OF DIAMOND JEWELRY, BY PIAGET

The highly flexible necklace set with three-rows of brilliant-cut diamonds; and a bracelet en suite, both mounted in 18K yellow gold, *signed PIAGET, necklace length 46.30 cm, bracelet length 20.50 cm (2)*

鑽石項鍊及手鍊套裝，鑲 18K 黃金，項鍊長度 46.30 公分，手鍊長度 20.50 公分，PIAGET 設計

HK\$ 220,000 - 320,000 US\$ 28,000 - 40,000



2402



2403

2403 *

A GROUP OF JADEITE, GEM-SET AND DIAMOND JEWELRY

Comprising (i) the fringe necklace, suspending nine oval jadeite cabochons of intense bright green color and very good translucency, to the brilliant-cut diamond and pink tourmaline accents, alternating with similarly-set fringes; (ii) a bracelet, set with six jadeite cabochons of bright green color and very good translucency, within the diamond-set frame, spaced by similarly-set diamond links; and (iii) a pair of earrings, each set with an oval cabochon emerald, atop of a diamond-set concave panel; all mounted in 18K white gold, *largest jadeite measuring approximately 8.02 x 5.77 x 3.22 mm, necklace length 40.00 cm, bracelet length 17.00 cm, earrings length 1.60 cm* (4)

Accompanied by a report from the Hong Kong Jade & Stone Laboratory, stating that the cabochon is natural jadeite and no resin is detected, report no. SJ 173826, dated 20th August 2018

(i) 天然翡翠項鍊，配以小鑽及粉紅色小碧璽，鑲 18K 白金，最大翡翠尺寸約 8.02 x 5.77 x 3.22 毫米，項鍊長度 40.00 公分；(ii) 翡翠手鍊，配以小鑽，鑲 18K 白金，手鍊長度 17.00 公分；(iii) 祖母綠耳環，配以小鑽，鑲 18K 白金，耳環長度 1.60 公分；附 HKJSL 證書

HK\$ 40,000 - 60,000 US\$ 5,000 - 7,500 No Reserve



2404



2405

2404 *

A PAIR OF JADEITE AND DIAMOND EAR PENDANTS

Each suspending a jadeite plaque of bright green color and very good translucency, carved double-sided in low relief as 'Ruyi', spaced by an oval jadeite cabochon, to the diamond-set link and hook fitting, mounted in 18K white gold, *jadeite measuring approximately 28.32 x 13.26 x 4.43 mm, length 4.70 cm (2)*

Accompanied by a report from the Hong Kong Jade and Stone Laboratory, stating that the plaque is natural jadeite and no resin is detected, report no. SJ 173270, dated 9th August 2018

天然翡翠耳墜，配以小翡翠及小鑽，鑲 18K 白金，翡翠尺寸約 28.32 x 13.26 x 4.43 毫米，耳環長度 4.70 公分，附 HKJSL 證書

HK\$ 40,000 - 60,000 US\$ 5,000 - 7,500

2405 *

A JADEITE AND DIAMOND RING

Centering upon an oval jadeite cabochon of intense green color and good translucency, within the brilliant-cut diamond border, to the plain hoop, mounted in 18K white gold, *jadeite measuring approximately 23.88 x 18.08 x 7.05 mm, diamonds weighing approximately 1.65 carats in total, ring size 6 1/2*

Accompanied by a report from the Hong Kong Jade & Stone Laboratory, stating that the cabochon is natural jadeite and no resin is detected, report no. SJ 173823, dated 20th August 2018

天然翡翠蛋面戒指，配以小鑽，鑲 18K 白金，蛋面尺寸約 23.88 x 18.08 x 7.05 毫米，鑽石共重約 1.65 克拉，戒指尺寸 6 1/2，附 HKJSL 證書

HK\$ 90,000 - 150,000 US\$ 12,000 - 19,000



2406



2407



2408



2409

2406 *

A PAIR OF JADEITE AND DIAMOND EAR PENDANTS

Each suspending a jadeite key of bright apple green color and good translucency, spaced by a jadeite hoop, to the diamond-set links and surmount, mounted in 18K rhodium-plated gold, *jadeite measuring approximately 18.96 x 7.05 x 3.89 mm, length 4.00 cm (2)*

Accompanied by a report from the Hong Kong Jade & Stone Laboratory, stating that the plaque is natural jadeite and no resin is detected, report no. SJ 173269, dated 9th August 2018

天然翡翠耳墜，配以小鑽，鑲 18K 鉑金，翡翠尺寸約 18.96 x 7.05 x 3.89 毫米，耳墜長度 4.00 公分，附 HKJSL 證書

HK\$ 18,000 - 28,000 US\$ 2,300 - 3,500 No Reserve

2407 *

A JADEITE AND DIAMOND PENDANT

Carved as 'Guanyin', the jadeite material of brilliant green color and high translucency, depicting the Goddess of Mercy seated on a millegrain-set vari-cut diamond lotus flower, to the similarly-set diamond aura, mounted in 18K white gold, *jadeite measuring approximately 33.71 x 16.08 x 2.68 mm, length 4.20 cm*

Accompanied by a report from the Hong Kong Jade & Stone Laboratory, stating that the plaque is natural jadeite and no resin is detected, report no. SJ 171498, dated 10th July 2018

天然翡翠「觀音」吊墜，配以小鑽，鑲 18K 白金，翡翠尺寸約 33.71x16.08x2.68 毫米，吊墜長度 4.20 公分，附 HKJSL 證書

HK\$ 30,000 - 50,000 US\$ 3,800 - 6,500

2408 *

A JADEITE AND DIAMOND PENDANT

The jadeite hoop of celadon color suffused with bright green patches and very good translucency, embellished by the revolvable brilliant-cut diamond geometrical bail, mounted in 18K white gold, *jadeite measuring approximately 38.31 - 38.33 x 3.50 mm, length 4.80 cm*

Accompanied by a report from the Hong Kong Jade & Stone Laboratory, stating that the disc is natural jadeite and no resin is detected, report no. SJ 173819, dated 20th August 2018

天然翡翠「平安扣」吊墜，配以小鑽，鑲 18K 白金，翡翠尺寸約 38.31-38.33 x 3.50 毫米，吊墜長度 4.80 公分，附 HKJSL 證書

HK\$ 15,000 - 25,000 US\$ 1,900 - 3,200 No Reserve



2410

2409 *

A PAIR OF JADEITE AND DIAMOND EAR PENDANTS

Each set as a line of gently graduated jadeite 'Bi' discs of bright green color with emerald green suffusions and very good translucency, embellished by rose-cut diamond spacers, to the pavé-set brilliant-cut diamond surmount, mounted in 18K white gold, *largest jadeite measuring approximately 9.41 x 1.91 x 3.20 mm, length 4.70 cm (2)*

Accompanied by a report from the Hong Kong Jade & Stone Laboratory, stating that the 'Bi' disc is natural jadeite and no resin is detected, report no. SJ 173267, dated 9th August 2018

天然翡翠耳墜，配以小鑽，鑲 18K 白金，最大翡翠尺寸約 9.41 x 1.91 x 3.20 毫米，耳墜 4.70 公分，附 HKJSL 證書

HK\$ 25,000 - 45,000 US\$ 3,200 - 5,700 **No Reserve**

The Property of A Gentleman

2410 *

A JADEITE NECKLACE

The front suspending five jadeite drops of celadon color with bright green suffusions and very good translucency, each joined by a gold link chain to the stylized motif, accented with jadeite cabochons, mounted in yellow gold, *largest jadeite measuring approximately 9.20 - 9.36 x 19.13 mm, length 37.30 cm*

Accompanied by a report from the Hong Kong Jade & Stone Laboratory stating that the cabochon is natural jadeite and no resin is detected, report no. EXSJ 7393, dated 21st June 2018

天然翡翠項鍊，鑲黃金，最大翡翠尺寸約 9.20-9.36 x 19.13 毫米，項鍊長度 37.30 公分，附 HKJSL 證書

HK\$ 60,000 - 80,000 US\$ 7,500 - 10,000 **No Reserve**



2411

The Property of A Gentleman

2411 *

A SET OF JADEITE AND DIAMOND JEWELRY

Designed as a choker, pavé-set throughout with brilliant-cut diamonds, interspersed with pear jadeite cabochon of brilliant emerald green color and very good translucency; and a pair of earrings en suite, all mounted in 18K yellow gold, *jadeite measuring approximately 6.01 x 3.55 x 1.05 mm, diamonds weighing approximately 19.75 carats in total, necklace length 38.00 cm, earrings length 1.90 cm* (3)

Accompanied by a report from the Hong Kong Jade & Stone Laboratory stating that the cabochon is natural jadeite and no resin is detected, report no. EXSJ 7395, dated 21st June 2018

天然翡翠及鑽石項鍊及耳環套裝，鑲 18K 黃金，
翡翠尺寸約 6.01 x 3.55 x 1.05 毫米，鑽石共重約 19.75 克拉，
項鍊長度 38.00 公分，耳環長度 1.90 公分，附 HKJSL 證書

HK\$ 150,000 - 250,000 US\$ 19,000 - 32,000

2412 *

A PAIR OF JADEITE AND DIAMOND EAR PENDANTS, BY ADLER

Each suspending an arc-shaped jadeite of intense green color and good translucency, surrounded by brilliant-cut diamonds, to the pavé-set diamond sphere surmount, joined by a similarly-cut diamond spacer, mounted in 18K white gold, *jadeites measuring approximately 15.17 x 7.83 x 2.39 mm and 15.25 x 7.93 x 2.46 mm respectively, diamonds weighing approximately 5.30 carats in total, signed ADLER, length 3.50 cm* (2)

Accompanied by a report from the Hong Kong Jade & Stone Laboratory, stating that the arcs are natural jadeites and no resin is detected, report nos. KJ 67271 and KJ 67272, dated 19th October 2011

天然翡翠耳墜，配以小鑽，鑲 18K 白金，翡翠尺寸
約 15.17 x 7.83 x 2.39 毫米及 15.25 x 7.93 x 2.46 毫米，鑽石
共重約 5.30 克拉，耳墜長度 3.50 公分，附 HKJSL 證書，
ADLER 設計

HK\$ 80,000 - 120,000 US\$ 10,000 - 15,000



2412



2414



2413

2413 *

A JADEITE AND DIAMOND PENDANT, BY ADLER

Set with a rectangular jadeite plaque of intense emerald green color and very good translucency, surrounded by alternating brilliant- and marquise-cut diamonds, to the pavé-set diamond bail, mounted in 18K white gold, *jadeite measuring 36.08 x 14.02 x 3.57 mm, diamonds weighing approximately 3.20 carats in total, signed ADLER, length 5.40 cm*

Accompanied by a report from the Hong Kong Jade & Stone Laboratory, stating that the plaque is natural jadeite and no resin is detected, report no. KH 9725, dated 21st August 2018

天然翡翠長方形吊墜，配以小鑽，鑲 18K 白金，翡翠尺寸 36.08 x 14.02 x 3.57 毫米，鑽石共重約 3.20 克拉，吊墜長度 5.40 公分，附 HKJSL 證書，ADLER 設計

HK\$ 280,000 - 380,000 US\$ 35,000 - 48,000

2414 *

A JADEITE RING

Centering upon a rectangular jadeite plaque of intense emerald green color and good translucency, to the plain hoop, mounted in 18K white gold, *jadeite measuring approximately 14.32 x 13.27 x 3.27 mm, ring size 9 1/4*

Accompanied by a report from the Hong Kong Jade & Stone Laboratory, stating that the plaque is natural jadeite and no resin is detected, report no. SJ 173820, dated 20th August 2018

天然翡翠戒指，鑲 18K 白金，翡翠尺寸約 14.32 x 13.27 x 3.27 毫米，戒指尺寸 9 1/4，附 HKJSL 證書

HK\$ 70,000 - 90,000 US\$ 9,000 - 12,000



2415



2416

2415 *

A JADEITE AND DIAMOND RING

Set with an oval jadeite cabochon of intense emerald green color and high translucency, surrounded by baguette- and brilliant-cut diamonds, to the plain hoop, mounted in platinum, *jadeite measuring approximately 17.93 x 8.28 x 4.55 mm, ring size 5 1/2*

Accompanied by a report from the Hong Kong Jade & Stone Laboratory, stating that the cabochon is natural jadeite and no resin is detected, report no. KJ 93839, dated 29th September 2016

天然翡翠蛋面戒指，配以小鑽，鑲鉑金，翡翠尺寸約 17.93 x 8.28 x 4.55 毫米，戒指尺寸 5 1/2，附 HKJSL 證書

HK\$ 120,000 - 180,000 US\$ 15,000 - 23,000

2416 *

A JADEITE AND DIAMOND RING

Centering upon an oval jadeite cabochon of vivid emerald green color and high translucency, flanked by brilliant-cut diamonds, to the tapered baguette- and marquise-cut diamond surround, mounted in platinum, *jadeite measuring approximately 12.71 x 10.09 x 7.26 mm, ring size 5 1/4*

Accompanied by a report from the Hong Kong Jade & Stone Laboratory, stating that the cabochon is natural jadeite and no resin is detected, report no. KJ 93838, dated 29th September 2016

天然翡翠蛋面戒指，配以小鑽，鑲鉑金，翡翠尺寸約 12.71 x 10.09 x 7.26 毫米，戒指尺寸 5 1/4，附 HKJSL 證書

HK\$ 150,000 - 250,000 US\$ 19,000 - 32,000



2417

2417 *

A JADEITE AND DIAMOND NECKLACE

Comprising ninety-seven jadeite beads of emerald green color and very good translucency, decorated by two pairs of jadeite 'Huaigu', each enhanced with a rose-cut diamond center, within the brilliant-cut diamond surround, spaced by similarly-set diamond accents, to the diamond hoop spacers and boules, mounted in 18K white gold, *largest jadeite bead measuring approximately 9.21 mm, length 85.00 cm*

Accompanied by a report from the Hong Kong Jade and Stone Laboratory, stating that the bead is natural jadeite and no resin is detected, report no. KJ 98672, dated 9th August 2018

97 顆天然翡翠珠項鍊，配以小翡翠「懷古」及小鑽，鑲 18K 白金，最大翡翠珠尺寸約 9.21 毫米，項鍊長度 85.00 公分，附 HKJSL 證書

HK\$ 500,000 - 800,000 US\$ 63,000 - 100,000



2418



2419

The Property of A Lady

2418

A LADIES' DIAMOND WRISTWATCH, BY OMEGA AND A GROUP OF DIAMOND JEWELRY

Comprising (i) a lady's wristwatch, the cream dial with silver baton hour markers and hands, within a circular-cut diamond-set bezel case, flanked by similarly-cut diamond foliate, to the polished gold bracelet and security clasp, mounted in 18K white gold; (ii) a brooch, of spray design, set throughout with brilliant- and baguette-cut diamonds, mounted in white gold; (iii) a ring, set with a brilliant-cut diamond weighing 2.09 carats, embellished by pavé-set diamond scrolled panels and accents, to the plain hoop, mounted in 18K white gold, (i) *mechanical movement, dial and crown signed OMEGA WATCH CO, Swiss Made, ref no. 483, movement no. 19553449, case no. 2778 62, case 16.00 x 16.00 mm, length 15.00 cm; (ii) diamonds weighing approximately 3.35 carats in total, length 7.00 cm, (iii) ring size 5 ³/₄ (3)*

(i) 女裝 18K 白金及鑽石腕錶，手動上弦，錶殼尺寸 16.00 x 16.00 毫米，腕錶長度 15.00 公分，型號 483，機芯編號 19553449，錶身編號 2778 62，OMEGA WATCH CO 設計；(ii) 鑽石胸針，鑲白金，鑽石共重約 3.35 克拉，胸針長度 7.00 公分；(iii) 2.09 克拉圓形明亮式切磨鑽石戒指，配以小鑽，鑲 18K 白金，戒指尺寸 5 ³/₄

HK\$ 65,000 - 85,000 US\$ 8,200 - 11,000

The Property of Another Lady

2419 *

A RUBY AND DIAMOND RING

Set with an oval-cut ruby, within the scalloped brilliant-cut diamond surround, to the pavé-set diamond half-hoop, mounted in 18K white gold, *ruby weighing approximately 4.15 carats, ring size 5 ¹/₂*

橢圓形紅寶石戒指，配以小鑽，鑲 18K 白金，紅寶石重約 4.15 克拉，戒指尺寸 5 ¹/₂

HK\$ 60,000 - 80,000 US\$ 7,500 - 10,000



2420

2420

A DIAMOND NECKLACE

The front designed as an openwork stylized ribbon, pavé-set throughout with circular-cut diamonds, highlighted with an old European-cut diamond center and spacers, suspending five similarly-cut diamonds, to the similarly-set scalloped backchain, mounted in white gold, *diamonds weighing approximately 8.90 carats in total, with French hallmark, length 42.00 cm*

鑽石項鍊，配以小鑽，鑲白金，鑽石共重約 8.90 克拉，項鍊長度 42.00 公分

HK\$ 150,000 - 250,000 US\$ 19,000 - 32,000



2421



2422

2421

A DIAMOND NECKLACE

The front set as a line of baguette-cut diamonds, suspending eleven triangular- and marquise-cut diamond fringes, gathered by the brilliant- and baguette-cut diamond scrolls, to the similarly-set backchain, mounted in 18K white gold, *diamonds weighing approximately 31.00 carats in total, length 36.50 cm*

鑽石項鍊，配以小鑽，鑲 18K 白金，鑽石共重約 31.00 克拉，項鍊長度 36.50 公分

HK\$ 280,000 - 380,000 US\$ 35,000 - 48,000

2422

A SAPPHIRE AND DIAMOND RING

Set with an oval-cut sapphire, flanked by the tapered baguette-cut diamond shoulders, to the plain hoop, mounted in platinum and 18K white gold, *sapphire weighing approximately 14.35 carats, ring size 5 ³/₄*

橢圓形藍寶石戒指，配以小鑽，鑲鉑金及 18K 白金，藍寶石重約 14.35 克拉，戒指尺寸 5 ³/₄

HK\$ 260,000 - 350,000 US\$ 33,000 - 45,000



2423

2423
AN AQUAMARINE AND DIAMOND PENDANT
NECKLACE

Suspending a pear-shaped aquamarine, within the baguette-cut diamond surround, to the detachable collet-set diamond necklace, mounted in 18K white gold, *aquamarine weighing approximately 41.40 carats, diamonds weighing approximately 2.00 carats in total, pendant length 5.00 cm, necklace length 72.00 cm*

Accompanied by a report from the American Gemological Laboratories, stating that the natural aquamarine is blue color, has no gemological evidence of heat and clarity enhancement none, report no. 1094562, dated 16th August 2018

梨形改良明亮式切磨天然海藍寶石戒指吊墜項鍊，配以小鑽，鑲 18K 白金，海藍寶石重約 41.40 克拉，鑽石共重約 2.00 克拉，吊墜長度 5.00 公分，項鍊長度 72.00 公分（可拆除），附 AGL 證書

HK\$ 150,000 - 250,000 US\$ 19,000 - 32,000



2424

2424
AN AGATE AND DIAMOND CARVING

Realistically carved as a seated dog, accented with rose-cut diamond eyes, to the guilloché enamel collar, mounted in white metal, *carving measuring approximately 4.00 x 8.50 x 6.50 cm*

瑪瑙擺件，配以小鑽及琺瑯，鑲白金屬，擺件尺寸約 4.00 x 8.50 x 6.50 公分

HK\$ 120,000 - 180,000 US\$ 15,000 - 25,000



2425
COLOR CHANGED



2426

2425

AN ALEXANDRITE AND DIAMOND RING

Set with a cushion-cut alexandrite, within the two-tiered brilliant-cut diamond surround, to the quarter-hoop, mounted in 18K white gold, *alexandrite weighing approximately 16.30 carats, five melee diamonds deficient, ring size 12*

枕形亞力山大戒指，配以小鑽，鑲 18K 白金，亞力山大重約 16.30 克拉（缺其中五顆小鑽），戒指尺寸 12

HK\$ 600,000 - 800,000 US\$ 75,000 - 100,000

2426

A DIAMOND BRACELET

Designed as a series of articulated openwork swirl motifs, each pavé-set with brilliant-cut diamonds, accentuated with a similarly-cut diamond center, embellished with baguette-cut diamond scrolls, to the concealed clasp, mounted in platinum, *diamonds weighing approximately 35.30 carats in total, length 18.00 cm*

鑽石手鍊，鑲鉑金，鑽石共重約 35.30 克拉，手鍊長度 18.00 公分

HK\$ 320,000 - 500,000 US\$ 40,000 - 63,000



2427

AN ITALIAN SILVER 'GRAPE' SCULPTURE, BY MARIO BUCCELLATI

Designed as a cluster of grapes, embellished with textured leaves, extending to the stem, mounted in sterling silver, *signed M. BUCCELLATI, with Italian hallmark, includes original fitted box, sculpture measuring approximately 34.00 x 26.00 x 9.00 cm*

純銀「兒孫滿堂、多福多壽」擺件，擺件尺寸約 34.00 x 26.00 x 9.00 公分，附原盒，MARIO BUCCELLATI 設計

HK\$ 40,000 - 60,000 US\$ 5,000 - 7,500





2427
REDUCED



REDUCED

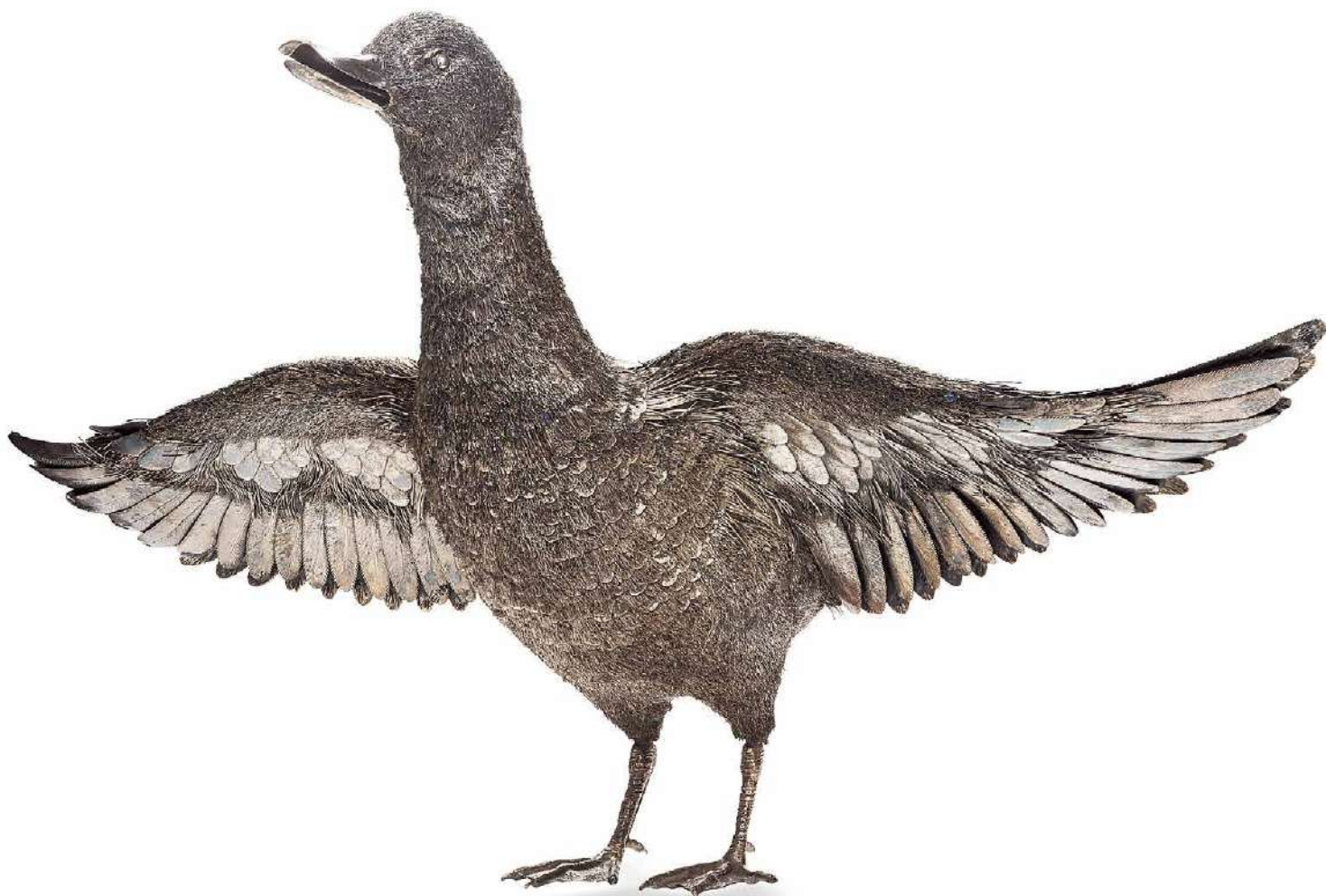

2428
REDUCED

2428

THREE ITALIAN SILVER 'BIRD' SCULPTURES, BY MARIO BUCCELLATI

Comprising a seagull, a duck, and a baby penguin of bristly silver wirework, to the polished beaks, textured feathers and feet, mounted in sterling silver, *all signed MARIO BUCCELLATI, with Italian hallmarks, include original fitted box, sculptures measuring approximately 34.00 x 53.00 x 32.00 cm, 24.50 x 14.00 x 24.00 cm and 10.00 x 7.00 x 10.00 cm respectively* (3)

純銀「大鵬展翅、飛黃騰達」擺件，擺件尺寸約 34.00 x 53.00 x 32.00 公分、24.50 x 14.00 x 24.00 公分及 10.00 x 7.00 x 10.00 公分，附原盒，MARIO BUCCELLATI 設計

HK\$ 120,000 - 180,000 US\$ 15,000 - 23,000



2429



2430

2429

A PAIR OF NATURAL PEARL AND DIAMOND EARRINGS

Each set with a cream or gray color button-shaped natural pearl, to the marquise-cut diamond foliage, mounted in 18K yellow gold, *natural pearls weighing measuring 9.50 - 9.60 and 9.70 - 9.80 x 7.80 mm respectively, length 1.85 cm (2)*

Accompanied by a report from the Swiss Gemmological Institute (SSEF), stating that the analysed properties confirm the authenticity of these saltwater natural pearls and have no indications of artificial color modification, report no. 86901, dated 13th July 2016

天然珍珠耳環，配以小鑽，鑲 18K 黃金，珍珠尺寸 9.50-9.60 毫米及 9.70-9.80 x 7.80 毫米，耳環長度 1.85 公分，附 SSEF 證書

HK\$ 110,000 - 150,000 US\$ 14,000 - 19,000

2430

A NATURAL PEARL AND DIAMOND BROOCH

The circular-cut diamond concave shell panel, set to the center with a near-round white natural pearl, suspending a detachable natural pearl drop, embellished by the similarly-cut diamond and cap, mounted in silver-topped gold, *natural pearls measuring approximately 10.48 and 10.97 mm respectively, length 6.10 cm*

Accompanied by a report from the Gemological Institute of America, stating that the pearls are natural saltwater pearls and have no indications of treatment, report no. 1192189272, dated 12th March 2018

天然珍珠及鑽石胸針，鑲銀及黃金，天然珍珠尺寸約 10.48 及 10.97 毫米，胸針長度 6.10 公分（可拆除），附 GIA 證書

HK\$ 290,000 - 380,000 US\$ 37,000 - 48,000



2431



2432



2433

2431

AN EMERALD AND DIAMOND PENDANT

Centering upon a high-dome oval cabochon emerald, surrounded by eight rose-cut diamonds, mounted in platinum and 18K yellow gold, *emerald weighing approximately 24.15 carats, diamonds weighing approximately 2.55 carats in total, length 2.85 cm*

橢圓形蛋面祖母綠吊墜，配以鑽石，鑲鉑金及 18K 黃金，祖母綠重約 24.15 克拉，鑽石共重約 2.55 克拉，吊墜長度 2.85 公分

HK\$ 58,000 - 88,000 US\$ 7,300 - 11,000

2432

A DIAMOND RING

Set with a cushion-cut diamond weighing 5.58 carats, embellished by the pavé-set brilliant-cut diamond mount and three-quarter-hoop, mounted in 18K white gold, *ring size 6*

Accompanied by a report from the Gemological Institute of America, stating that the 5.58 carat diamond is I color and I1 clarity, with laser inscription registry, report no. 6183943173, dated 21st December 2017

5.58 克拉 I1 枕形明亮式切磨鑽石戒指，配以小鑽，鑲 18K 白金，戒指尺寸 6，附 GIA 證書及鐳射刻印編號

HK\$ 320,000 - 500,000 US\$ 40,000 - 63,000

2433

A PAIR OF ANTIQUE DIAMOND EAR PENDANTS

Each suspending an old European-cut diamond, to the similarly-cut diamond surmount and spacer, mounted in white metal, *largest two diamonds weighing approximately 5.20 and 5.15 carats respectively, length 3.10 cm (2)*

鑽石古董耳墜，配以小鑽，鑲白金屬，最大兩顆鑽石重約 5.20 及 5.15 克拉，耳墜長度 3.10 公分

HK\$ 800,000 - 1,200,000 US\$ 100,000 - 150,000



2434



2435



2436

2434

A DIAMOND RING

Centering upon an old European-cut diamond, surrounded by the pavé-set circular-cut diamond scrolling frame, to the quarter-hoop, mounted in 18K white gold, *center diamond weighing approximately 2.40 carats, ring size 6 1/2*

圓形老歐洲式切磨鑽石戒指，配以小鑽，鑲 18K 白金，主鑽石重約 2.40 克拉，戒指尺寸 6 1/2

HK\$ 45,000 - 65,000 US\$ 5,700 - 8,200

2435

A DIAMOND RING

Of crossover design, each terminal set with an old European- and old mine-cut diamond, joined to the tapered baguette- and baguette-cut diamond quarter-hoop, mounted in platinum, *center diamonds weighing approximately 2.00 and 2.00 carats respectively, ring size 4 1/2*

鑽石戒指，配以小鑽，鑲鉑金，主鑽石分別重約 2.00 及 2.00 克拉，戒指尺寸 4 1/2

HK\$ 120,000 - 180,000 US\$ 15,000 - 23,000

2436 *

A RUBY AND DIAMOND RING

Centering upon an oval-cut ruby weighing 2.19 carats, flanked by marquise-cut diamond trefoils, partially surrounded by brilliant-cut diamonds, to the plain hoop, mounted in 18K yellow gold, *ring size 6*

Accompanied by a report from the GemResearch Swisslab, stating that the 2.19 carat natural ruby is red color, originates from Burma (Mogok, Myanmar) and has no indication of thermal treatment, report no. GRS2016-122133, dated 20th December 2016

2.19 克拉橢圓形明亮式 / 梯式切磨緬甸「抹谷」天然紅寶石戒指，配以小鑽，鑲 18K 黃金，戒指尺寸 6，附 GRS 證書

HK\$ 75,000 - 95,000 US\$ 9,500 - 12,000

2437 *

A RUBY AND DIAMOND NECKLACE

Designed as a cluster of gently graduated pear-shaped ruby, marquise-cut and pear-shaped diamond flowerheads, mounted in 18K white gold, *diamonds and rubies weighing approximately 32.45 and 10.90 carats in total respectively, length 43.00 cm*

紅寶石及鑽石項鍊，鑲 18K 白金，鑽石共重約 32.45 克拉，紅寶石共重約 10.90 克拉，項鍊長度 43.00 公分

HK\$ 280,000 - 380,000 US\$ 35,000 - 48,000



2437



2438

2438 *

A RUBY AND DIAMOND RING

Centering upon an oval-cut ruby weighing 3.17 carats, within the brilliant-cut diamond surround, flanked by tapered baguette-cut diamond shoulders, to the plain hoop, mounted in 18K white and yellow gold, *ring size 5 1/4*

Accompanied by a gemological report, stating that the 3.17 carat natural ruby is red color, originates from Vietnam and has no indications of heating/treatment, report no. 3969-1506, dated 8th March 2018

3.17 克拉橢圓形明亮式 / 梯式切磨越南天然紅寶石戒指，配以小鑽，鑲 18K 白金及黃金，戒指尺寸 5 1/4，附證書

HK\$ 150,000 - 250,000 US\$ 19,000 - 32,000



2439

AN UNMOUNTED DIAMOND

One emerald-cut diamond weighing 3.07 carats

Accompanied by a report from the Gemological Institute of America, stating that the 3.07 carat diamond is E color and VS2 clarity, report no. 6197570385, dated 8th August 2018

3.07 克拉 E/VS2 梯式切磨鑽石，附 GIA 證書

HK\$ 450,000 - 650,000 US\$ 57,000 - 82,000

2440

AN UNMOUNTED DIAMOND

One pear-shaped diamond weighing 3.24 carats

Accompanied by a report from the Gemological Institute of America, stating that the 3.24 carat diamond is D color and Flawless clarity, Ex, Ex, with laser inscription registry and accompanied by a supplemental letter that the diamond has been determined to be Type IIa, report no. 2195102104, dated 18th April 2018

Type IIa diamonds are the most chemically pure type of diamond and often have exceptional optical transparency. Type IIa diamonds were first identified as originating from India (particularly from the Golconda region) but have since been recovered in all major diamond-producing regions of the world. Among famous gem diamonds, the 530.20 carat Cullinan I and the 105.60 carat Koh-i-noor, are examples of Type IIa

3.24 克拉 D/FL Type IIa (極優打磨及比例) 梨形明亮式切磨鑽石，附 GIA 證書及鐳射刻印編號

HK\$ 920,000 - 1,200,000 US\$ 115,000 - 150,000

2441

AN UNMOUNTED COLORED DIAMOND

One cut-cornered square-cut fancy purplish pink diamond weighing 1.15 carats

Accompanied by a report from the Gemological Institute of America, stating that the 1.15 carat diamond is fancy purplish pink, natural color and Internally Flawless clarity, with laser inscription registry, report no. 5182864689, dated 16th November 2017

1.15 克拉 IF 切角方形明亮式切磨彩紫粉紅色彩色鑽石，附 GIA 證書及鐳射刻印編號

HK\$ 1,500,000 - 2,500,000 US\$ 188,000 - 315,000

2442

AN UNMOUNTED COLORED DIAMOND

One pear-shaped fancy blue diamond weighing 1.11 carats

Accompanied by a report from the Gemological Institute of America, stating that the 1.11 carat diamond is fancy blue, natural color and VS1 clarity, with laser inscription registry, report no. 6221937169, dated 8th July 2016

1.11 克拉 VS1 梨形改良明亮式切磨彩藍色彩色鑽石，附 GIA 證書及鐳射刻印編號

HK\$ 2,500,000 - 3,500,000 US\$ 313,000 - 438,000





2443



2444



2445



2446

2443

A DIAMOND NECKLACE

Designed as two lines of brilliant-cut diamonds, intertwining with a line of baguette-cut diamonds, suspending similarly-cut diamond fringes, to the pear-shaped diamond terminals, mounted in 18K white gold, *with French hallmarks and maker's mark, length 41.00 cm*

鑽石項鍊，鑲 18K 白金，項鍊長度 41.00 公分

HK\$ 350,000 - 550,000 US\$ 45,000 - 70,000

2444

AN EMERALD AND DIAMOND RING

Centering upon an octagonal step-cut emerald weighing 6.13 carats, within the undulating pear-shaped and brilliant-cut diamond surround, to the plain hoop, mounted in white gold, *diamonds weighing approximately 4.20 carats in total, ring size 6 1/2*

Accompanied by a report from the GemResearch Swisslab, stating that the 6.13 carat natural emerald is green color, originates from Colombia and clarity enhancement insignificant, report no. GRS2016-088788, dated 26th August 2016

6.13 克拉八角形梯式切磨哥倫比亞祖母綠戒指，配以小鑽，鑲白金，鑽石共重約 4.20 克拉，戒指尺寸 6 1/2，附 GRS 證書

HK\$ 180,000 - 280,000 US\$ 23,000 - 35,000

2445

A DIAMOND RING

Set with a brilliant-cut diamond weighing 10.22 carats, in four claws setting, to the plain hoop, mounted in 18K white gold, *ring size 5 1/4*

Accompanied by a report from the Gemological Institute of America, stating that the 10.22 carat diamond is I color and SI2 clarity, with laser inscription registry, report no. 2237800682, dated 23rd September 2016

10.22 克拉 I/SI2 圓形明亮式切磨鑽石戒指，鑲 18K 白金，戒指尺寸 5 1/4，附 GIA 證書及鐳射刻印編號

HK\$ 1,300,000 - 1,800,000 US\$ 163,000 - 225,000

The Property of A Gentleman

2446

A DIAMOND BRACELET

Designed as a highly flexible tapered line of baguette-cut diamonds, within the brilliant-cut diamond borders, to the concealed clasp, mounted in platinum, *length 17.50 cm*

鑽石手鍊，鑲鉑金，手鍊長度 17.50 公分

HK\$ 400,000 - 600,000 US\$ 50,000 - 75,000



2447

2447

AN EMERALD, PEARL AND DIAMOND PENDENT NECKLACE

The carved shield-shaped emerald, suspending three lines of emerald beads, decorated with the pavé-set brilliant-cut diamond links and caps, terminating with pearl beads, to the similarly-set surmount and neckchain, mounted in 18K white gold, *pendant length 7.70 cm, neckchain length 51.00 cm*

Please note that the pearls have not been tested for natural origin

祖母綠吊墜項鍊，配以珍珠及小鑽，鑲 18K 白金，吊墜長度 7.70 公分，項鍊長度 51.00 公分

HK\$ 1,200,000 - 1,800,000 US\$ 150,000 - 250,000





2448



2449

2448

A PAIR OF UNMOUNTED DIAMONDS

Each brilliant-cut diamond weighing 2.33 and 2.31 carats respectively (2)

Accompanied by two reports from the Gemological Institute of America, stating that the 2.33 and 2.31 carat diamonds are D color and VS1 clarity, Ex, Ex, Ex, with laser inscription registries, report nos. 5192578627 and 6281730854, dated 14th August 2018 and 16th April 2018

2.33 及 2.31 克拉 D/VS1(極優切割、打磨及比例) 圓形明亮式切磨鑽石，附 GIA 證書及鐳射編號

HK\$ 720,000 - 900,000 US\$ 90,000 - 113,000

2449

A PAIR OF UNMOUNTED DIAMONDS

Each emerald-cut diamond weighing 2.01 and 2.01 carats respectively (2)

Accompanied by a report from the Gemological Institute of America, stating that the 2.01 carat diamond is E color and VS2 clarity, Ex, Ex, with laser inscription registry, report no. 2286265332, dated 23rd February 2018

Accompanied by a report from the Gemological Institute of America, stating that the 2.01 carat diamond is F color and VS2 clarity, with laser inscription registry, report no. 5192305936, dated 24th April 2018

2.01 克拉 E/VS2 (極優打磨及比例) 及 2.01 克拉 F/VS2 梯式切磨鑽石，附 GIA 證書及鐳射編號

HK\$ 300,000 - 500,000 US\$ 38,000 - 63,000



2450

2450

AN UNMOUNTED DIAMOND

One brilliant-cut diamond weighing approximately 15.03 carats

15.03 克拉圓形明亮式切磨鑽石

HK\$ 1,700,000 - 2,500,000 US\$ 213,000 - 313,000

2451

A COLORED DIAMOND AND DIAMOND RING

Of floral design, set to the center with a square-cut fancy intense yellow diamond weighing 1.53 carats, within the yellow hue brilliant-cut diamond border, to the three-tiered rose-cut diamond surround, extending to the diamond-set gallery and scalloped three-quarter-hoop, mounted in 18K white and yellow gold, *other diamonds weighing approximately 6.25 carats in total, ring size 6 1/2*

Accompanied by a report from the Gemological Institute of America, stating that the 1.53 carat diamond is fancy intense yellow, natural color and VS2 clarity, with laser inscription registry, report no. 2166729330, dated 22nd August 2014

1.53 克拉 VS2 方形改良明亮式切磨濃彩黃色彩色鑽石戒指，配以鑽石及黃色小鑽，鑲 18K 白金及黃金，其它鑽石共重約 6.25 克拉，戒指尺寸 6 1/2，附 GIA 證書及鐳射刻印編號



2451

HK\$ 95,000 - 150,000 US\$ 12,000 - 19,000

2452

A PAIR OF COLORED DIAMOND AND DIAMOND EAR PENDANTS

Each heart-shaped diamond weighing 1.13 and 1.07 carats respectively, suspending a line of three graduated florets of vari-cut multi-colored diamonds, each surrounded by marquise-cut and pear-shaped diamond petals, joined by a brilliant-cut diamond, mounted in 18K white, yellow and rose gold, *colorless diamonds weighing approximately 7.35 carats in total, colored diamonds weighing 2.94 carats in total, length 5.30 cm (2)*

Accompanied by two reports from the Gemological Institute of America, stating that the 1.13 and 1.07 carat diamonds are E color and Internally Flawless clarity, with laser inscription registries, report nos. 1166129843 and 2161715526, dated 24th December 2014 and 11th November 2014

Accompanied by five reports from the Gemological Institute of America, dated from 1st June 2005 to 17th October 2014, with the following details:

Report	Weight	Color	Clarity	Cut
2157214128	1.17	fancy gray	VS2	cushion
2145379179	0.62	fancy green	SI1	oval
5161611492	0.26	fancy intense pink	VS2	oval
2155942551	0.24	fancy intense purple-pink	SI2	cushion
14355680	0.15	fancy dark violetish gray	N/A	oval

Accompanied by a gemological report, stating that the 0.50 carat diamond is fancy intense yellow, natural color and VS2 clarity, report no. M2G84664, dated 22nd May 2014

1.13 及 1.07 克拉 E/F 心形明亮式切磨鑽石及彩色鑽石耳墜，配以小鑽，鑲 18K 白金、黃金及粉紅金，無色鑽石共重約 7.35 克拉，彩色鑽石共重 2.94 克拉，耳墜長度 5.30 公分，附證書、GIA 證書及鐳射刻印編號

HK\$ 400,000 - 600,000 US\$ 50,000 - 75,000

2453

A COLORED DIAMOND AND DIAMOND PENDENT NECKLACE

The front set as a line of vari-cut multi-colored diamonds, surrounded by pear-shaped and marquise-cut diamond foliages, suspending a brilliant-cut fancy gray color diamond and diamond spacers, joined to the pear-shaped diamond and brilliant-cut multi-colored diamond twin and single row backchain, to the back suspending a pear-shaped fancy light pink brown diamond, mounted in 18K white, yellow and rose gold, *colorless diamonds and colored diamonds weighing approximately 20.65 and 10.60 carats in total respectively, necklace length 41.50 cm*

Accompanied by five reports from the Gemological Institute of America, dated from 4th February 2014 to 30th December 2014, with the following details:

Report	Weight	Color	Clarity	Cut
2165446743	0.80	fancy gray	SI1	round brilliant
5161370650	0.50	fancy light pink-brown	SI2	pear
1159887821	0.41	fancy intense yellow	VS2	square
2165654848	0.17	fancy purplish pink	SI1	heart
1152780109	0.15	fancy intense blue-green	VS2	oval

Accompanied by a certificate from the Argyle Pink Diamonds, certificate no. 6047

彩色鑽石及鑽石吊墜項鍊，配以粉紅色小鑽及小鑽，鑲 18K 白金、黃金及粉紅金，無色鑽石共重約 20.65 克拉，彩色鑽石共重約 10.60 克拉，項鍊長度 41.50 公分，附 GIA 證書及證書

HK\$ 480,000 - 650,000 US\$ 60,000 - 82,000



2453

2452



2454

2454

A COLORED DIAMOND AND DIAMOND PENDANT NECKLACE

Centering upon a cushion-cut diamond within a pavé-set brilliant-cut diamond border, surrounded by similarly-set vari-cut diamonds, accentuated by the openwork pink and yellow hue diamond-set frame, suspending five articulated similarly-designed fringes, to the detachable diamond necklace, mounted in 18K white, yellow and rose gold, *colorless diamonds and colored diamonds weighing approximately 37.20 and 13.15 carats in total respectively, pendant length 8.60 cm, necklace length 41.50 cm (2)*

Accompanied by five reports from the Gemological Institute of America, dated from 3rd March 2009 to 5th May 2015, with the following details:

Report	Weight	Color	Clarity	Cut
7191941709	1.09	F	VS2	shield step-cut
1106593910	1.00	F	VS1	square emerald
2196941898	0.98	F	SI1	shield step-cut
6191941950	0.59	E	SI1	shield step-cut
3195941925	0.48	D	SI1	shield step-cut

Accompanied by eight reports from the Gemological Institute of America, dated from 4th February 2014 to 30th December 2014, with the following details:

Report	Weight	Color	Clarity	Cut
2165420915	1.03	light pink	VS1	pear
2176367207	0.60	light green	VS2	pear
5166559317	0.50	fancy light bluish green	VS2	cushion
2165823400	0.13	fancy intense pink	N/A	pear
2165823394	0.11	fancy intense pink	N/A	pear
1162423529	0.10	fancy intense pink	N/A	marquise
5161823390	0.10	fancy intense pink	N/A	pear
2165823389	0.09	fancy intense pink	N/A	pear

彩色鑽石及鑽石吊墜項鍊，配以粉紅色小鑽、黃色小鑽及小鑽，鑲 18K 白金、黃金及粉紅金，無色鑽石共重約 37.20 克拉，彩色鑽石共重約 13.15 克拉，吊墜長度 8.60 公分，項鍊長度 41.50 公分（可拆除），附 GIA 證書及鐳射刻印編號

HK\$ 950,000 - 1,500,000 US\$ 120,000 - 190,000





2455

The Property of A Lady

2455

A LADIES' DIAMOND WRISTWATCH, BY AUDEMARS PIGUET AND A SET OF CULTURED PEARL AND DIAMOND JEWELRY

Comprising (i) a wristwatch, the brushed silver dial with white Roman numerals and hands, to the oval case, within the two-tiered brilliant-cut diamond surround, to the integral woven bracelet and clasp; and (ii) the ring set with a round white cultured pearl, within the brilliant-cut diamond surround; and a pair of earrings en suite; all mounted in 18K white gold, (i) *manually-wound movement, dial, case and movement signed AUDEMARS PIGUET & CO. SWISS, ref no. 109304, movement no. K205⁰B, case no. 53349, with French hallmarks and maker's marks, case 28.00 x 22.80 mm, length 16.20 cm, (ii) cultured pearls measuring approximately 13.90 to 12.60 mm, length 1.70 cm, ring size 5 (4)*

(i) 女裝 18K 白金及鑽石鏈帶腕錶，配以羅馬數字錶盤，錶殼尺寸 28.00x22.80 毫米，腕錶長度 16.20 公分，手動上弦，型號 109304，機芯編號 K2050/B 及錶身編號 53349，AUDEMARS PIGUET 設計；(ii) 養殖珍珠戒指及耳環套裝，配以小鑽，鑲 18K 白金，養殖珍珠尺寸約 13.90-12.60 毫米，耳環長度 1.70 公分，戒指尺寸 5

HK\$ 25,000 - 45,000 US\$ 3,200 - 5,800



The Property of A Lady

2456

A PAIR OF DIAMOND EARRINGS

Of foliage design, set with pear-shaped and marquise-cut diamonds, mounted in 18K white gold, diamonds weighing approximately 9.20 carats in total, length 2.80 cm (2)

鑽石耳環，鑲 18K 白金，鑽石共重約 9.20 克拉，耳環長度 2.80 公分

HK\$ 90,000 - 150,000 US\$ 12,000 - 19,000

2457

A GEM-SET, COLORED DIAMOND AND DIAMOND EVENING BAG

Of cylindrical design, the hinged case set throughout with marquise cabochon moonstone, highlighted with pear-shaped tsavorite garnet florets, to the black diamond and diamond foliages, joined to the double-chain handle, to the oval cabochon tsavorite garnet clasp, opening to reveal the black leather interior, mounted in silver, length 17.30 cm

Accompanied by a report from the Gemological Institute of America, stating that the tsavorite garnet is green color, report no. 1293517126, dated 19th June 2018 (available upon request)

月光石手袋，配以綠榴石、小黑鑽及小鑽，鑲純銀，手袋長度 17.30 公分，附 GIA 證書（可供垂詢）

HK\$ 220,000 - 320,000 US\$ 28,000 - 40,000



2456



2457



2458

2458 *

A JADEITE AND DIAMOND RING/PENDANT

Set with an oval jadeite cabochon of very light lavender color and high translucency, surrounded by oval jadeite cabochons of brilliant emerald green color, within a scalloped diamond-set frame, to the detachable half-hoop, mounted in 18K white gold, *lavender jadeite measuring approximately 18.78 x 15.90 x 6.08 mm, pendant length 2.70 cm, ring size 6*

Accompanied by a report from the Hong Kong Jade & Stone Laboratory, stating that the cabochon is natural jadeite and no resin is detected, report no. SJ 173825, dated 20th August 2018

天然紫羅蘭翡翠蛋面戒指/吊墜，配以綠翡翠及小鑽，鑲18K白金，紫羅蘭翡翠尺寸約18.78 x 15.90 x 6.08毫米，吊墜長度2.70公分，戒指尺寸6（可拆除），附 HKJSL 證書

HK\$ 35,000 - 55,000 US\$ 4,500 - 7,000

2459 *

TWO JADEITE AND DIAMOND PENDANTS

Comprising two dragon-turtles 'Longgui', each set with an oval jadeite cabochon of light lavender color and good translucency, one carved with turtle shell details, embellished by the green jadeite cabochon head and tail, to the pavé-set brilliant-cut diamond legs, both mounted in 18K white gold, *largest jadeite measuring approximately 20.50 x 20.28 x 10.92 mm, length 4.50 and 4.00 cm respectively* (2)

Accompanied by a report from the Hong Kong Jade & Stone Laboratory, stating that the plaque is natural jadeite and no resin is detected, report no. EXSJ 7508, dated 14th September 2018

天然紫羅蘭翡翠「龍龜」吊墜一對，配以綠翡翠及小鑽，鑲18K白金，最大翡翠尺寸約20.50 x 20.28 x 10.92毫米，吊墜長度4.50及4.00公分，附 HKJSL 證書

HK\$ 50,000 - 80,000 US\$ 6,500 - 10,000



2459

2460 *

A PAIR OF JADEITE AND DIAMOND EAR PENDANTS

Each set with an openwork pavé-set brilliant-cut diamond spiral surmount, suspending two highly translucent jadeite 'Bi' discs of lavender color and emerald green color, to the rose-cut diamond spacers and terminal, mounted 18K white gold, *lavender jadeite measuring approximately 14.99 x 2.86 x 3.75 mm, length 5.00 cm* (2)

Accompanied by a report from the Hong Kong Jade & Stone Laboratory, stating that the 'Bi' disc is natural jadeite and no resin is detected, report no. SJ 173268, dated 9th August 2018

天然紫羅蘭翡翠耳墜，配以綠翡翠及小鑽，鑲18K白金，紫羅蘭翡翠尺寸約14.99 x 2.86 x 3.75毫米，耳墜長度5.00公分，附 HKJSL 證書

HK\$ 55,000 - 85,000 US\$ 7,000 - 11,000 No Reserve

2461 *

A JADEITE NECKLACE

Comprising seventy gently graduated round jadeite beads of icy color and high translucency, to the jadeite bead tassels at the back, *largest bead measuring approximately 13.15 mm, length 76.00 cm*

Accompanied by a report from the Hong Kong Jade & Stone Laboratory, stating that the bead is natural jadeite and no polymer is detected, report no. JC 32026, dated 7th December 2005

70顆天然翡翠珠項鍊，最大翡翠珠尺寸約13.15毫米，項鍊長度76.00公分，附 HKJSL 證書

HK\$ 30,000 - 50,000 US\$ 3,800 - 6,500



2460

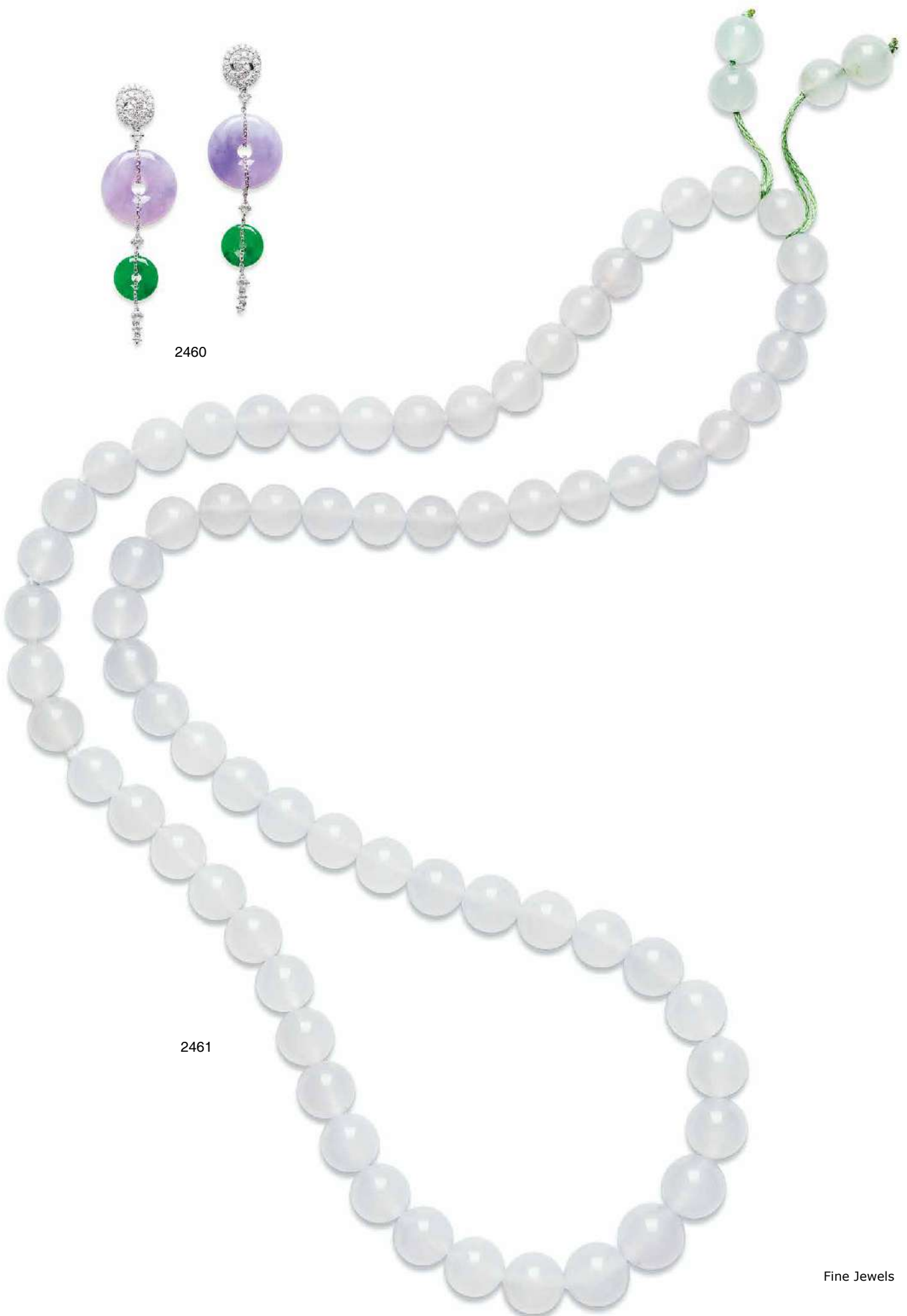

2461



2462



2463

The Property of A Lady

2462 *

A SET OF JADEITE AND DIAMOND JEWELRY

Comprising a brooch/pendant, of foliage design, set with marquise jadeite cabochon leaves of bright green color and very good translucency, each within a vari-cut diamond surround; a pair of ear pendants and a ring en suite, mounted in white gold, *largest jadeite measuring approximately 17.63 x 7.66 x 4.88 mm, brooch/pendant length 5.30 cm, ear pendants length 6.00 cm, ring size 6 1/2 (4)*

Accompanied by a report from the Hong Kong Jade & Stone Laboratory, stating that the cabochon is natural jadeite and no resin is detected, report no. SJ 176188, dated 5th October 2018

天然翡翠胸針/吊墜、耳墜及戒指套裝，配以小鑽，鑲白金，最大翡翠尺寸約17.63 x 7.66 x 4.88毫米，胸針/吊墜長度5.30 公分，耳墜長度6.00 公分，戒指尺寸6 1/2，附 HKJSL 證書

HK\$ 30,000 - 50,000 US\$ 3,800 - 6,500

The Property of A Lady

2463 *

A JADEITE AND DIAMOND BROOCH

Modeled as a butterfly, the wings and body set with carved jadeite plaques of intense emerald green color and high translucency, embellished by the openwork millegrain-set vari-cut diamond frame and eyes, to the jadeite cabochon antennae set en tremblant, mounted in 18K white gold, *jadeite body measuring approximately 21.00 x 5.27 x 2.68 mm, length 6.70 cm*

Accompanied by a report from the Hong Kong Jade & Stone Laboratory, stating that the plaque is natural jadeite and no resin is detected, report no. SJ 176189, dated 5th October 2018

天然翡翠「蝴蝶」胸針，配以小鑽，鑲18K 白金，翡翠尺寸約21.00 x 5.27 x 2.68 毫米，胸針長度6.70 公分，附 HKJSL 證書

HK\$ 25,000 - 45,000 US\$ 3,200 - 5,800



2464

The Property of A Lady

2464 *

A SET OF CHALCEDONY, JADEITE AND DIAMOND JEWELRY

Comprising a ring, set with an oval cabochon blue chalcedony, surrounded by rose-cut jadeites of vivid emerald green color and high translucency, accented by brilliant-cut diamonds, to the trifurcated quarter-hoop; and a pair of earrings en suite, all mounted in 18K white gold, *largest chalcedony measuring approximately 19.25 x 13.65 mm, diamonds weighing approximately 1.05 carats in total, earrings length 2.70 cm, ring size 5 3/4* (3)

Accompanied by a report from the Hong Kong Jade & Stone Laboratory, stating that the plaque is natural jadeite and no resin is detected, report no. KJ 99102, dated 10th October 2018

藍色玉髓蛋面戒指及耳環套裝，配以小翡翠及小鑽，鑲 18K 白金，最大玉髓尺寸約 19.25 x 13.65 毫米，鑽石共重約 1.05 克拉，耳環長度 2.70 公分，戒指尺寸 5 3/4，附 HKJSL 證書

HK\$ 20,000 - 40,000 US\$ 2,500 - 5,000



2465



The Property of A Lady

2465

A LADIES' DIAMOND WRISTWATCH, BY PIAGET AND A SET OF DIAMOND JEWELRY

Comprising (i) a wristwatch, the silver brushed cushion dial with baton hour markers and polished hands, within a brilliant-cut diamond bezel, to the integral textured white gold bracelet and clasp, back fastened by four screws, mounted in 18K white gold; and (ii) a pair of earrings, designed as a pavé-set brilliant-cut diamond bombé panel, within similarly-set diamond borders; and a ring en suite, both mounted in 18K white gold, *(i) diamonds weighing approximately 1.25 carats in total, manually-wound movement, dial, case and clasp signed PIAGET, SWISS, movement no. 7404637 9P1, serial no. 9234 A6 248672, case no. 92316049, with French hallmarks, MODELE DEPOSE, 35, case 24.70 x 24.70 mm, length 15.00 cm, (ii) diamonds weighing approximately 6.10 carats in total, earrings length 2.00 cm, ring size 6 1/4* (4)

(i) 女裝 18K 白金及鑽石鏈帶腕錶，鑽石共重約 1.25 克拉，手動上弦，錶殼尺寸 24.70 x 24.70 毫米，腕錶長度 15.00 公分，機芯編號 7404637 9P1，序號 9234 A6 248672，錶身編號 92316049，PIAGET 設計；(ii) 鑽石耳環及戒指套裝，鑲 18K 白金，鑽石共重約 6.10 克拉，耳環長度 2.00 公分，戒指尺寸 6 1/4

HK\$ 25,000 - 45,000 US\$ 3,200 - 5,800



2466

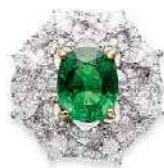

2467



2468

2466 *

A RUBY, COLORED DIAMOND AND DIAMOND RING

Set with a cushion-cut ruby weighing 1.07 carats, within the yellow hue brilliant-cut diamond surround, to the two-tiered similarly-cut diamond frame, embellished by the stylized diamond-set ribbon half-hoop, mounted in 18K white and yellow gold, *ring size 6*

Accompanied by a gemological report, stating that the 1.07 carat natural ruby is pinkish red color, originates from Myanmar (Burma) and has no indications of heating/treatment, report no. 9097-2707, dated 25th July 2016

1.07 克拉枕形明亮式 / 梯式切磨緬甸天然紅寶石戒指，配以黃色小鑽及小鑽，鑲 18K 白金及黃金，戒指尺寸 6，附證書

HK\$ 50,000 - 80,000 US\$ 6,500 - 10,000

2467

A TSAVORITE AND DIAMOND RING

Centering upon a cushion-cut tsavorite garnet, within the two-tiered openwork scalloped frame, accentuated by the marquise-cut diamonds, mounted in 18K white and yellow gold, *tsavorite garnet weighing approximately 3.00 carats, ring size 6 1/2*

綠榴石戒指，配以小鑽，鑲 18K 白金及黃金，綠榴石重約 3.00 克拉，戒指尺寸 6 1/2

HK\$ 45,000 - 65,000 US\$ 5,700 - 8,200

2468

A PAIR OF DIAMOND EARRINGS, BY TIFFANY & CO.

The marquise-cut diamond florets, mounted in platinum, *signed T & CO., length 1.00 cm (2)*

鑽石耳環，鑲鉑金，耳環長度 1.00 公分，TIFFANY & CO. 設計

HK\$ 60,000 - 80,000 US\$ 7,500 - 10,000



2469

2470

2469

**A PAIR OF DIAMOND 'TRÉFLE' EAR CLIPS,
BY VAN CLEEF & ARPELS**

Each set to the center with a brilliant-cut diamond, surrounded by pavé-set brilliant-cut diamond quatrefoil, mounted in 18K white gold, signed VCA, no. R3404D16, with French hallmarks and maker's marks, length 1.60 cm (2)

鑽石「TRÉFLE」耳環，鑲 18K 白金，耳環長度 1.60 公分，編號 R3404D16，VAN CLEEF & ARPELS 設計

HK\$ 120,000 - 180,000 US\$ 15,000 - 25,000

2470

A SET OF DIAMOND JEWELRY, BY CHANEL

The highly articulated necklace, designed as a line of brilliant-cut diamonds; and a scalloped ring, selectively pavé-set with similarly-cut diamonds, both mounted in 18K white gold, both signed CHANEL, nos. 6L 1464 and 116538 respectively, with French hallmark and maker's marks, necklace length 39.00 cm, ring size 5 ³/₄ (2)

鑽石項鍊及戒指套裝，鑲 18K 白金，項鍊長度 39.00 公分，戒指尺寸 5 ³/₄，編號 6L1464 及 116538，CHANEL 設計

HK\$ 60,000 - 80,000 US\$ 7,500 - 10,000



2471

2472

2471

**A PAIR OF DIAMOND 'TRINITY' EARRINGS,
BY CARTIER**

Designed as three interlocking hoops, pavé-set with brilliant-cut diamonds, mounted in 18K white gold, *signed CARTIER, no. 289373, with French hallmark and maker's mark, length 2.20 cm (2)*

鑽石「Trinity」耳環，鑲 18K 白金，耳環長度 2.20 公分，編號 289373，CARTIER 設計

HK\$ 50,000 - 80,000 US\$ 6,500 - 10,000

2472

**A GROUP OF MOTHER-OF-PEARL JEWELRY,
BY VAN CLEEF & ARPELS**

The 'Alhambra' neckchain, set with a series of ten white mother-of-pearl clover motifs, within a beaded border; and a 'Marqueterie' ring, set with multi-toned mother-of-pearl florets, to the half-hoop, both mounted in 18K white gold, *signed VCA, nos. BL 151728 and BL 2024 respectively, with French hallmark and maker's marks, necklace length 44.00 cm, ring size 4 ³/₄ (2)*

The historical CITES paperwork for this lot is not available and it will not be possible to obtain a CITES export permit to ship this item outside Hong Kong after the sale. Please refer to the IMPORTANT NOTICE at the back of this catalogue

(i) 母貝「Alhambra」項鍊，鑲 18K 白金，項鍊長度 44.00 公分，編號 BL 151728；(ii) 母貝「Marqueterie」戒指，鑲 18K 白金，戒指尺寸 4 ³/₄，編號 BL 2024；VAN CLEEF & ARPELS 設計

競投人留意此拍品無法提供過去的瀕危野生動植物種國際貿易公約之文件，表示此拍品將不能確保獲取出口香港的許可證，詳情請參閱本圖錄後頁之重要通知

HK\$ 55,000 - 85,000 US\$ 7,000 - 11,000



2473



2474

2473

AN EMERALD, ONYX AND DIAMOND BANGLE

The cuff bangle, designed as a pair of opposing parrots, the body pavé-set throughout with brilliant-cut diamonds, accentuated with brilliant-cut emerald eyes and onyx beaks, mounted in 18K white gold, *diamonds weighing approximately 8.85 carats in total, inner 52.50 mm*

鑽石手鐲，配以小祖母綠及縞瑪瑙，鑲 18K 白金，鑽石共重約 8.85 克拉，內徑 52.50 毫米

HK\$ 190,000 - 280,000 US\$ 24,000 - 35,000

2474

A DIAMOND RING

Set with a square emerald-cut diamond weighing 5.01 carats, flanked by tapered baguette-cut diamond shoulders, to the plain hoop, mounted in platinum, *ring size 6 3/4*

Accompanied by a report from the Gemological Institute of America, stating that the 5.01 carat diamond is F color and VS1 clarity, report no. 2185342261, dated 28th April 2017

5.01 克拉 F/VS1 方形梯式切磨鑽石戒指，配以鑽石，鑲鉑金，戒指尺寸 6 3/4，附 GIA 證書

HK\$ 780,000 - 980,000 US\$ 98,000 - 123,000



2475

The Property of A Lady

2475

A DIAMOND 'COMÈTE' BANGLE WRISTWATCH, BY CHANEL

The crossover hinged bangle of comet design, the silver brushed dial, polished hands and quarter markers, within a pavé-set brilliant-cut diamond star case, extending to the three-tiered diamond-set quarter-hoop, jointed by a safety hinged clasp, mounted in 18K white gold, *circa 2000, quartz movement, dial and case signed CHANEL, Paris, ref no. J 2830, serial no. 70136, with Swiss hallmark and maker's marks, includes original fitted case, presentation box, time adjustment corrector and guarantee, case 27.00 x 24.00 mm, inner 58.00 mm*

女裝鑽石「COMÈTE」腕錶，鑲 18K 白金，約 2000 年製作，石英機芯，錶殼尺寸 27.00 x 24.00 毫米，內徑 58.00 毫米，型號 J 2830，序號 70136，附原盒、展示盒、時間調整針及保證書，CHANEL 設計

HK\$ 180,000 - 280,000 US\$ 23,000 - 35,000

"I wanted to cover women in constellations of stars. Stars! Stars of all sizes" – Gabrielle "Coco" Chanel

The "Bijoux de Diamants" collection was launched in November 1932, in the magnificent Parisian mansion on 29 Faubourg Saint-Honoré where Chanel was residing at the time. The collection of 35 pieces was inspired by Chanel's fascination with constellations and astrology. The motifs of stars, comets and sun she employed in her first and only fine jewelry collection were a mirror image of the night sky mosaics on the floor of the orphanage that she stayed in as a child. Originally, Chanel was famous for her bold and avant-garde costume jewelry, combining real gemstones with fake ones. She once said "I started creating costume jewelry because I felt it was refreshingly free of arrogance, during a period that tended towards ostentatious displays of luxury."

The momentous turning point for Chanel was the Great Depression when she decided to trove the gloomy climate with a dazzle of diamonds. She believed in such a devastating time, one's instinctive desire for authenticity would be reawakened in every domain. Her prophecy was indeed correct, the collection caught great attention, attracting thousands of visitors who flocked to see the spectacular jewelry collection, including princesses, duchesses and ambassadors. Since 1932 the "Bijoux de Diamants" has been revived numerous times and is now known as the "Comète" collection.





2476



2477



2478

2476

A PAIR OF EMERALD AND DIAMOND EARRINGS

Each set with a round cabochon emerald, within the scalloped pear-shaped diamond surround, mounted in 18K white gold, *emeralds and diamonds weighing approximately 30.76 and 5.30 carats in total respectively, length 2.30 cm (2)*

Accompanied by a report from the GemResearch Swisslab, stating that the total approximately 30.76 carat natural emeralds are green color, originate from Zambia and have insignificant/minor clarity enhancement, report no. GRS2018-036565, dated 9th March 2018

圓形蛋面贊比亞祖母綠耳環，配以鑽石，鑲 18K 白金，祖母綠共重約 30.76 克拉，鑽石共重約 5.30 克拉，耳環長度 2.30 公分，附 GRS 證書

HK\$ 200,000 - 300,000 US\$ 25,000 - 38,000

2477

A COLORED DIAMOND AND DIAMOND RING

Set with a marquise-cut fancy yellow diamond weighing 3.05 carats, within the brilliant-cut diamond surround, flanked by shield step-cut diamonds, to the full-hoop, mounted in platinum and 18K yellow gold, *other diamonds weighing approximately 1.25 carats in total, ring size 6*

Accompanied by a report from the Gemological Institute of America, stating that the 3.05 carat diamond is fancy yellow, natural color and SI2 clarity, report no. 1152864502, dated 28th January 2014

3.05 克拉 SI2 橢尖形明亮式切磨彩黃色彩色鑽石戒指，配以小鑽，鑲鉑金及 18K 黃金，其它鑽石共重約 1.25 克拉，戒指尺寸 6，附 GIA 證書

HK\$ 150,000 - 250,000 US\$ 20,000 - 30,000

2478

A COLORED DIAMOND AND DIAMOND RING

Set with a pear-shaped fancy dark gray-greenish yellow diamond weighing 3.51 carats, flanked by rectangular-cut diamonds, within the millegrain-set diamond surround and gallery, to the quarter-hoop, mounted in platinum and yellow gold, *ring size 6 3/4*

Accompanied by two reports from the Gemological Institute of America, stating that the 3.51 carat diamond is fancy dark gray-greenish yellow, natural color and I1 clarity, report nos. 2173427144 and 11388986, dated 23rd December 2015 and 10th January 2001

3.51 克拉 I1 梨形改良明亮式切磨暗彩灰綠黃色彩色鑽石戒指，配以小鑽，鑲鉑金及黃金，戒指尺寸 6 3/4，附 GIA 證書

HK\$ 320,000 - 500,000 US\$ 40,000 - 63,000



2479

2479

A DIAMOND NECKLACE

Design as an openwork scalloped lattice, set throughout with brilliant- and oval-cut diamond clusters, interspersed with similarly-cut diamond florets, mounted in 18K white gold, *diamonds weighing approximately 52.10 carats in total, length 42.50 cm*

鑽石項鍊，鑲 18K 白金，鑽石共重約 52.10 克拉，項鍊長度 42.50 公分

HK\$ 260,000 - 350,000 US\$ 33,000 - 45,000

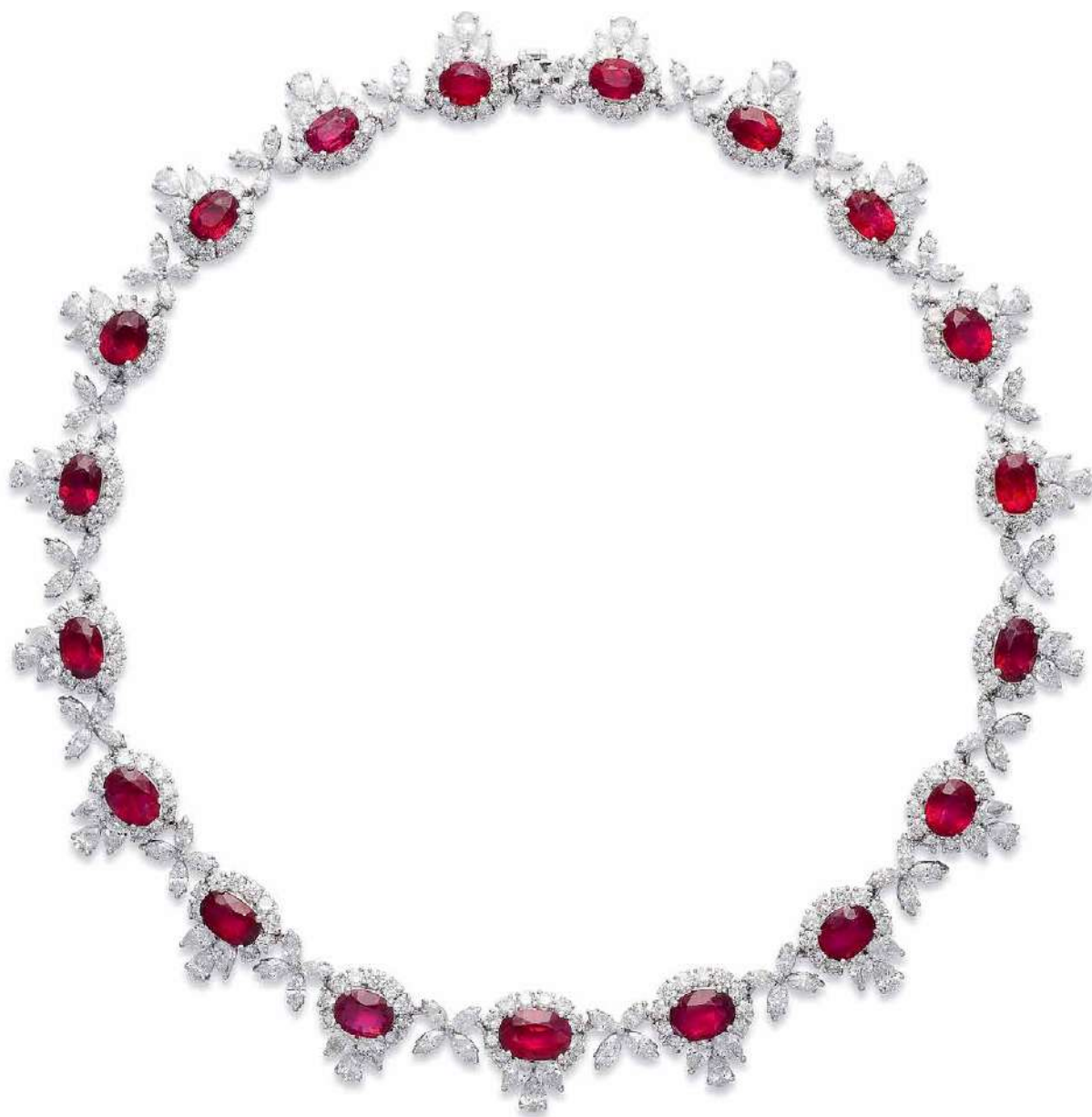

2480

2480 *

A RUBY AND DIAMOND NECKLACE

Comprising nineteen gently graduated oval-cut rubies, each surrounded by brilliant-cut diamonds and a pear-shaped diamond trefoil, spaced by marquise-cut diamond florets, mounted in 18K white gold, rubies and diamonds weighing approximately 41.76 and 32.50 carats in total respectively, length 42.00 cm

Accompanied by a report from the GemResearch Swisslab, stating that the total approximately 41.76 carat natural rubies are red to vivid red (GRS type "Pigeon's Blood") color also accompanied by an appendix, originate from Burma (Myanmar) and are heated, report no. GRS2017-058731, dated 17th May 2017

橢圓形明亮式 / 梯式切磨緬甸「鴿血紅」紅寶石項鍊，配以鑽石，鑲 18K 白金，19 顆紅寶石共重約 41.76 克拉，鑽石共重約 32.50 克拉，項鍊長度 42.00 公分，附 GRS 證書及附錄

HK\$ 1,200,000 - 1,800,000 US\$ 150,000 - 225,000



2481

2481 *

A RUBY AND DIAMOND RING

Centering upon an oval-cut ruby weighing 3.00 carats, surrounded by marquise-cut and pear-shaped diamonds, accentuated by the pavé-set brilliant-cut diamond stylized border, to the half-hoop, mounted in 18K white gold, *ring size 6*

Accompanied by a report from the GemResearch Swisslab, stating that the 3.00 carat natural ruby is vivid red color (GRS type "pigeon's blood"), originates from Burma (Myanmar) and is heated, report no. GRS2014-128240, dated 5th December 2014

3.00 克拉橢圓形明亮式 / 梯式切磨緬甸「鵝血紅」紅寶石戒指，配以鑽石，鑲 18K 白金，戒指尺寸 6，附 GRS 證書

HK\$ 350,000 - 550,000 US\$ 45,000 - 70,000



2482

2482

A SAPPHIRE AND DIAMOND RING

Centering upon an oval-cut sapphire weighing 21.46 carats, within the similarly-cut diamond scalloped surround, to the pavé-set brilliant-cut diamond half-hoop, mounted in 18K white gold, *diamonds weighing approximately 6.30 carats in total, ring size 6*

Accompanied by a report from the GemResearch Swisslab, stating that the 21.46 carat natural sapphire is vivid blue color (GRS type "royal blue"), originates from Sri Lanka and is heated, report no. GRS2011-053530, dated 28th May 2011

21.46 克拉橢圓形改良明亮式 / 梯式切磨斯里蘭卡「皇室藍」藍寶石戒指，配以鑽石，鑲 18K 白金，鑽石共重約 6.30 克拉，戒指尺寸 6，附 GRS 證書

HK\$ 950,000 - 1,500,000 US\$ 120,000 - 190,000



2483

2483

A CERAMIC CARVING

The finely carved ceramic 'Guanyin', serenely seated with crossed legs, slightly leaning to the right with her head tilted downward, resting on the right arm, dressed in a robe with her hair partially covered while opened at the chest to reveal a bejeweled necklace, to the bangle on her right wrist, *carving measuring approximately 9.00 x 7.50 x 12.00 cm*

白瓷「觀音」擺件，尺寸約 9.00 x 7.50 x 12.00 公分

HK\$ 10,000 - 30,000 US\$ 1,300 - 3,800 **No Reserve**

2484 *

A GROUP OF JADEITE CARVINGS

Comprising six finely carved pigs and piglets of russet and honey yellow color and good translucency, decorated with multi-colored jadeite apples and ingots, to the wooden stand, *largest jadeite measuring 85.32 x 43.45 x 33.92 mm, wooden stand measuring 26.50 x 14.30 x 34.00 cm (25)*

Accompanied by a report from the Hong Kong Jade & Stone Laboratory, stating that the carving is natural jadeite and no resin is detected, report no. EXSJ 7509, dated 14th September 2018

天然翡翠「家肥屋潤、兒孫滿堂」擺件，最大翡翠

尺寸 85.32 x 43.45 x 33.92 毫米，木座

尺寸 26.50 x 14.30 x 34.00 公分，附 HKJSL 證書

HK\$ 30,000 - 50,000 US\$ 3,800 - 6,500



2484
REDUCED



2485



2486

2485 *

TWO PAIRS OF JADEITE AND DIAMOND CUFFLINKS

Comprising two pairs of cufflinks, each set to the center with an oval jadeite cabochon of light green color and very good translucency, within the two-tiered pavé-set brilliant-cut diamond octagonal surround, mounted in 18K white gold, *jadeite measuring approximately 13.17 x 10.28 x 4.55 mm, diamonds weighing approximately 2.65 carats in total, length 2.70 cm* (4)

Accompanied by a report from the Hong Kong Jade & Stone Laboratory, stating that the cabochon is natural jadeite and no resin is detected, report no. SJ 173827, dated 20th August 2018

天然翡翠蛋面袖釦兩對，配以小鑽，鑲 18K 白金，翡翠尺寸約 13.17 x 10.28 x 4.55 毫米，鑽石共重約 2.65 克拉，袖釦長度 2.70 公分，附 HKJSL 證書

HK\$ 40,000 - 60,000 US\$ 5,000 - 7,500

2486 *

A JADEITE AND DIAMOND PENDANT

The jadeite carved as 'Guanyin' of icy color and high translucency, depicting the Goddess of Mercy holding the potion of salvation seated on a lotus, enhanced by the brilliant-cut diamond aura and bail, mounted in 18K white gold, *jadeite measuring approximately 61.30 x 41.28 x 5.73 mm, length 7.50 cm*

Accompanied by a report from the Hong Kong Jade & Stone Laboratory, stating that the pendant is natural jadeite and no resin is detected, report no. SJ 171497, dated 10th July 2018

天然翡翠「觀音」吊墜，配以小鑽，鑲 18K 白金，翡翠尺寸約 61.30 x 41.28 x 5.73 毫米，吊墜長度 7.50 公分，附 HKJSL 證書

HK\$ 30,000 - 50,000 US\$ 3,800 - 6,500 **No Reserve**



2487



2488



2487 *

A JADEITE SADDLE RING

The saddle top of bright green color and very good translucency to the celadon shank, *jadeite measuring 24.66 x 25.71 x 18.77 x 7.21 mm, ring size 8 1/2*

Accompanied by a report from the Hong Kong Jade & Stone Laboratory, stating that the ring is natural jadeite and no resin is detected, report no. SJ 171496, dated 10th July 2018

天然翡翠「馬鞍」戒指 翡翠尺寸 24.66 x 25.71 x 18.77 x 7.21 毫米，戒指尺寸 8 1/2，附 HKJSL 證書

HK\$ 40,000 - 60,000 US\$ 5,000 - 7,500

2488 *

TWO JADEITE AND DIAMOND PENDANTS

The jadeite material of lavender and celadon color and very good translucency, carved as a monkey holding a peach, seated atop a larger peach, symbolizing brilliance and longevity, to the jadeite and diamond-set bail and spacer; and another jadeite pendant of lavender color, suffused with celadon patches and very good translucency, embellished by the pavé-set diamond mount, suspending a green jadeite bead, to the black cord, both mounted in 18K white gold, *largest jadeite measuring approximately 49.30 x 23.29 x 14.51 mm, length 6.30 and 5.80 cm respectively (2)*

Accompanied by a report from the Hong Kong Jade & Stone Laboratory, stating that the pendant is natural jadeite and no resin is detected, report no. EXSJ 7507, dated 14th September 2018

天然翡翠「靈猴獻壽」吊墜及翡翠吊墜，配以綠翡翠及小鑽，鑲 18K 白金，最大翡翠尺寸約 49.30 x 23.29 x 14.51 毫米，吊墜長度 6.30 及 5.80 公分，附 HKJSL 證書

HK\$ 30,000 - 50,000 US\$ 3,800 - 6,500 No Reserve



2490



2489

2489 *

A SET OF JADEITE AND DIAMOND JEWELRY

Centering upon a jadeite 'Huaigu' of emerald green color and good translucency, embellished by a brilliant-cut diamond inset, extending to the stylized baguette-, tapered baguette- and brilliant-cut diamond surround; and a pair of earrings en suite, all mounted in 18K white gold, *largest jadeite measuring approximately 17.72 - 17.85 x 1.26 mm, brooch/pendant length 3.70 cm, earrings length 1.30 cm (3)*

Accompanied by a report from the Hong Kong Jade & Stone Laboratory, stating that the 'Huaigu' disc is natural jadeite and no resin is detected, report no. SJ 171499, dated 10th July 2018

天然翡翠「懷古」胸針 / 吊墜及耳環套裝，配以小鑽，鑲 18K 白金，最大翡翠尺寸約 17.72-17.85 x 1.26 毫米，胸針 / 吊墜長度 3.70 公分，耳環長度 1.30 公分，附 HKJSL 證書

HK\$ 30,000 - 50,000 US\$ 3,800 - 6,500 **No Reserve**

2490 *

A JADEITE AND DIAMOND NECKLACE

The front set with seven gently graduated jadeite 'Huaigu' of emerald green color and good translucency with a collet-set diamond center, alternating with round icy jadeite cabochons, each within a diamond-set surround, suspending a brilliant-cut diamond, to the neckchain, mounted in 18K white gold, *largest jadeite measuring approximately 14.15 - 14.23 x 2.38 mm, length 42.50 cm*

Accompanied by a report from the Hong Kong Jade & Stone Laboratory, stating that the 'Huaigu' disc is natural jadeite and no resin is detected, report no. SJ 173822, dated 20th August 2018

天然翡翠「懷古」項鍊，配以小鑽，鑲 18K 白金，最大翡翠尺寸約 14.15-14.23 x 2.38 毫米，項鍊長度 42.50 公分，附 HKJSL 證書

HK\$ 50,000 - 80,000 US\$ 6,500 - 10,000



2491

2491 *

A GROUP OF JADEITE, RUBY AND DIAMOND JEWELRY

The pendant set with a jadeite peach of lavender color and very good translucency, surmounted by the baguette- and brilliant-cut diamond stem, embellished by two green jadeite leaves; and a pair of ear pendants, each suspending a jadeite 'Huaigu' of emerald green color and good translucency, accentuated by a collet-set diamond center, within the pavé-set brilliant-cut diamond surround, joined by cabochon ruby and diamond spacer, to a similarly-cut diamond hook fitting, both mounted in 18K white gold, *lavender jadeite measuring 36.02 x 29.10 x 14.55 mm, diamonds weighing approximately 1.15 carats in total, pendant length 4.70 cm, ear pendants length 3.80 cm* (3)

Accompanied by a report from the Hong Kong Jade & Stone Laboratory, stating that the pendant is natural jadeite and no resin is detected, report no. EXSJ 7506, dated 14th September 2018

(i) 天然紫羅蘭翡翠「壽桃」吊墜，配以小鑽及綠翡翠，鑲 18K 白金，紫羅蘭翡翠尺寸約 36.02 x 29.10 x 14.55 毫米，吊墜長度 4.70 公分；(ii) 翡翠耳墜，配以小鑽及小紅寶石，鑲 18K 白金，耳墜長度 3.80 公分；鑽石共重約 1.15 克拉，附 HKJSL 證書

HK\$ 20,000 - 40,000 US\$ 2,500 - 5,000



2492

2492 *

A GROUP OF JADEITE AND DIAMOND JEWELRY

The ring set with an oval jadeite cabochon of bright green color and good translucency, to the pavé-set brilliant-cut diamond half-hoop; and a brooch/pendant, modeled as a basket of flowers, set with a highly translucent carved emerald green jadeite pot, leaves and buds, accentuated with diamond-set butterfly, leaves and vines, both mounted in 18K white gold, *jadeite cabochon measuring approximately 17.51 x 13.71 x 6.10 mm, brooch/pendant length 3.60 cm, ring size 6 1/2* (2)

Accompanied by a report from the Hong Kong Jade & Stone Laboratory, stating that the cabochon is natural jadeite and no resin is detected, report no. SJ 171500, dated 10th July 2018

(i) 天然翡翠蛋面戒指，配以小鑽，鑲 18K 白金，蛋面尺寸約 17.51 x 13.71 x 6.10 毫米，鑲 18K 白金，戒指尺寸 6 1/2；(ii) 翡翠「花籃」胸針/吊墜，配以小鑽，鑲 18K 白金，胸針/吊墜長度 3.60 公分；附 HKJSL 證書

HK\$ 60,000 - 80,000 US\$ 7,500 - 10,000



2493



2494

2493 *

A PAIR OF JADEITE AND DIAMOND EAR PENDANTS

Each jadeite 'Huaigu' of intense bright green color and very good translucency, set to the center with a brilliant-cut diamond, suspended by two oval jadeite cabochons surmount, within a diamond-set border, to the rose- and brilliant-cut diamond accents, mounted in 18K white gold, *jadeite measuring approximately 9.16 - 9.18 x 1.87 mm, length 3.50 cm (2)*

Accompanied by a report from the Hong Kong Jade & Stone Laboratory, stating that the 'Huaigu' disc is natural jadeite and no resin is detected, report no. SJ 173277, dated 9th August 2018

天然翡翠耳墜，配以小翡翠及小鑽，鑲 18K 白金，翡翠尺寸約 9.16-9.18 x 1.87 毫米，耳墜長度 3.50 公分，附 HKJSL 證書

HK\$ 40,000 - 60,000 US\$ 5,000 - 7,500 **No Reserve**

2494 *

A JADEITE AND DIAMOND RING

Set to the center with an elongated pyramid jadeite of intense bright green color and high translucency, to the stylized pavé-set brilliant-cut diamond half-hoop, mounted in 18K white gold, *jadeite measuring approximately 10.01 x 9.69 x 4.96 mm, ring size 7*

Accompanied by a report from the Hong Kong Jade & Stone Laboratory, stating that the pyramid bar is natural jadeite and no resin is detected, report no. SJ 173276, dated 9th August 2018

天然翡翠戒指，配以小鑽，鑲 18K 白金，翡翠尺寸約 10.01 x 9.69 x 4.96 毫米，戒指尺寸 7，附 HKJSL 證書

HK\$ 40,000 - 60,000 US\$ 5,000 - 7,500



2495



2496

2495 *

A JADEITE AND DIAMOND RING

Set with a saddle-top shape jadeite cabochon of intense bright green color and very good translucency, accented by triangular-cut diamond shoulders, to the plain hoop, mounted in 18K white gold, *jadeite measuring approximately 20.72 x 8.95 x 2.78 mm, ring size 8 1/4*

Accompanied by a report from the Hong Kong Jade & Stone Laboratory, stating that the saddle-top shape cabochon is natural jadeite and no resin is detected, report no. SJ 171501, dated 10th July 2018

天然翡翠馬鞍面戒指，配以小鑽，鑲 18K 白金，翡翠尺寸約 20.72 x 8.95 x 2.78 毫米，戒指尺寸 8 1/4，附 HKJSL 證書

HK\$ 60,000 - 80,000 US\$ 7,500 - 10,000

2496 *

A JADEITE AND DIAMOND RING

Set with a rectangular jadeite plaque of vivid emerald green color and very good translucency, within a brilliant-cut diamond border, suspending a briolette diamond at each corner, to the bifurcated half-hoop, mounted in 18K white gold, *jadeite measuring approximately 22.72 x 7.64 x 3.15 mm, ring size 6 1/4*

Accompanied by a report from the Hong Kong Jade & Stone Laboratory, stating that the plaque is natural jadeite and no resin is detected, report no. SJ 173821, dated 20th August 2018

天然翡翠戒指，配以小鑽，鑲 18K 白金，翡翠尺寸約 22.72 x 7.64 x 3.15 毫米，戒指尺寸 6 1/4，附 HKJSL 證書

HK\$ 150,000 - 250,000 US\$ 19,000 - 32,000



2497

2497 *

A JADEITE AND DIAMOND PENDENT NECKLACE

Suspending a thick double-sided jadeite hoop of vivid emerald green color and high translucency, surmounted by a pavé-set brilliant-cut diamond boule, to the length adjustable black cord, mounted in 18K white gold, *jadeite measuring approximately 22.61 x 4.41 x 6.73 mm, pendant length 3.00 cm*

Accompanied by a report from the Hong Kong Jade and Stone Laboratory, stating that the hoop is natural jadeite and no resin is detected, report no. KJ 98671, dated 9th August 2018

天然翡翠「平安扣」吊墜項鍊，配以小鑽，鑲 18K 白金，翡翠尺寸約 22.61 x 4.41 x 6.73 毫米，吊墜長度 3.00 公分，附 HKJSL 證書

HK\$ 1,900,000 - 2,800,000 US\$ 238,000 - 350,000





2498



2499

2498

**A SAPPHIRE AND DIAMOND RING,
BY TIFFANY & CO.**

Set with a cushion-cut sapphire, within the scalloped old European-cut diamond surround, to the plain hoop, mounted in platinum, *sapphire weighing approximately 2.70 carats, signed TIFFANY & CO., ring size 4 1/2*

Accompanied by a report from the Swiss Gemmological Institute (SSEF), stating that the approximately 2.70 carat natural sapphire is blue color of medium strong saturation, originates from Kashmir and has no indications of heating, report no. 95582, dated 21st September 2017

Accompanied by a report from the American Gemological Laboratories, stating that the natural sapphire is blue color, originates from Kashmir, has no gemological evidence of heat and clarity enhancement none, report no. 1084049, dated 23rd May 2017

枕形明亮式 / 梯式切磨喀什米爾天然藍寶石戒指，配以小鑽，鑲鉑金，藍寶石重約 2.70 克拉，戒指尺寸 4 1/2，附 SSEF 及 AGL 證書，TIFFANY & CO. 設計

HK\$ 750,000 - 950,000 US\$ 95,000 - 120,000

2499

AN EMERALD AND DIAMOND RING

Centering upon an octagonal step-cut emerald weighing 5.02 carats, flanked by similarly-cut diamonds, to the plain hoop, mounted in platinum, *ring size 5 3/4*

Accompanied by a report from the Swiss Gemmological Institute (SSEF), stating that the 5.02 carat natural emerald is green of medium strong saturation color, originates from Colombia and has no indications of clarity modification in fissures at the time of testing, report no. 91950, dated 11th May 2017

Accompanied by a report from the Swiss Gemmological Institute (SSEF), stating that the natural emerald is green of medium strong saturation color, originates from Colombia and has no indications of clarity modification in fissures at the time of testing, report no. 95926, dated 3rd October 2017

Accompanied by a report from the American Gemological Laboratories, stating that the 5.02 carat natural emerald is green color, originates from Colombia, and clarity enhancement none, report no. 1081279, dated 3rd March 2017

5.02 克拉八角形梯式切磨哥倫比亞天然祖母綠戒指，配以鑽石，鑲鉑金，戒指尺寸 5 3/4，附 SSEF 及 AGL 證書

HK\$ 1,300,000 - 2,300,000 US\$ 163,000 - 288,000





2500

The Property of A Lady

2500

A GROUP OF UNMOUNTED GEMS

Comprising (i) a modified cushion-cut smoky quartz weighing 271.44 carats; (ii) an emerald-cut blue topaz weighing 163.26 carats; and (iii) a radiant-cut white topaz weighing 106.02 carats, *include international certificates of guarantee (3)*

(i) 271.44 克拉枕形煙水晶；(ii) 163.26 克拉梯式切磨藍色托帕石；(iii) 106.02 克拉長方形明亮式切割白色托帕石；附國際保證書

HK\$ 25,000 - 45,000 US\$ 3,200 - 5,800



2501

The Property of Another Lady

2501

A DIAMOND RIVIÈRE

Designed as a highly flexible line of eighty-eight gently graduated brilliant-cut diamonds, mounted in 18K white gold, *diamonds weighing approximately 21.25 carats in total, length 39.50 cm*

88 顆圓形明亮式切磨鑽石項鍊，鑲 18K 白金，鑽石共重約 21.25 克拉，項鍊長度 39.50 公分

HK\$ 180,000 - 280,000 US\$ 23,000 - 35,000



2502

2502

A COLORED DIAMOND AND DIAMOND RING

Set with an octagonal step-cut diamond of light pinkish brown hue, surrounded by marquise-cut diamonds, accented by brilliant-cut diamonds, to the gallery and three-quarter-hoop, mounted in 18K white gold, *center diamond weighing approximately 5.05 carats, other diamonds weighing approximately 2.75 carats in total, ring size 5 1/2*

八角形梯式切磨淡棕色鑽石戒指，配以小鑽，鑲 18K 白金，主鑽石重約 5.05 克拉，其它鑽石共重約 2.75 克拉，戒指尺寸 5 1/2

HK\$ 400,000 - 600,000 US\$ 50,000 - 75,000



2503



2504

2503

A COLORED DIAMOND AND DIAMOND RING/PENDANT

Set to the center with a cut-cornered square-cut fancy light greenish blue diamond weighing 2.48 carats, within a pavé-set pink hue diamond border, surrounded by the undulating pear-shaped diamonds, to the detachable half-hoop, mounted in 18K white and rose gold, *pendant length 2.00 cm, ring size 6 1/2*

Accompanied by a report from the Gemological Institute of America, stating that the 2.48 carat diamond is fancy light greenish blue, natural color and VVS2 clarity, report no. 1132581582, dated 19th October 2015

2.48 克拉 VVS2 切角方形改良明亮式切磨淡彩綠藍色彩色鑽石戒指 / 吊墜，配以鑽石及粉紅色小鑽，鑲 18K 白金及粉紅金，吊墜長度 2.00 公分，戒指尺寸 6 1/2（可拆除），附 GIA 證書

HK\$ 1,600,000 - 2,500,000 US\$ 200,000 - 315,000

2504

A COLORED DIAMOND AND DIAMOND RING

Set with a cushion-cut fancy vivid yellow diamond weighing 10.06 carats, flanked on each side by half-moon-shaped diamonds, to the plain hoop, mounted in 18K white and yellow gold, *other diamonds weighing approximately 1.75 carats in total, ring size 6 1/4*

Accompanied by a report from the Gemological Institute of America, stating that the 10.06 carat diamond is fancy vivid yellow, natural color and SI1 clarity, report no. 2155787053, with laser inscription registry, dated 19th November 2013

10.06 克拉 SI1 枕形改良明亮式切磨豔彩黃色彩色鑽石戒指，配以鑽石，鑲 18K 白金及黃金，其它鑽石共重約 1.75 克拉，戒指尺寸 6 1/4，附 GIA 證書及鐳射刻印編號

HK\$ 2,500,000 - 3,500,000 US\$ 313,000 - 438,000





2505



2506

The Property of A Lady

2505

A SET OF DIAMOND JEWELRY, BY TIFFANY & CO.

Designed as a series of brilliant-cut diamond leaves joined by branches; and a bracelet en suite, mounted in platinum, circa 1999, diamonds weighing approximately 5.20 carats in total, signed TIFFANY & CO., include original fitted cases and boxes, necklace length 40.50 cm, bracelet length 17.00 cm (2)

鑽石項鍊及手鍊套裝，鑲鉑金，約 1999 年製作，鑽石共重約 5.20 克拉，項鍊長度 40.50 公分，手鍊長度 17.00 公分，附原盒，TIFFANY & CO. 設計

HK\$ 60,000 - 80,000 US\$ 7,500 - 10,000

The Property of A Lady

2506

A CITRINE, DIAMOND AND PINK SAPPHIRE 'BIRD ON ROCK' BROOCH, BY JEAN SCHLUMBERGER, TIFFANY & CO.

Designed as a pavé-set brilliant-cut diamond bird, accentuated with a circular-cut pink sapphire eye and gold head feathers, beak, legs and feet, perched on a rectangular-cut citrine, mounted in platinum and 18K yellow gold, citrine weighing approximately 64.00 carats, diamonds weighing approximately 2.70 carats in total, signed TIFFANY & CO., SCHLUMBERGER STD., no. 27911633, includes original fitted case, pouch, box and certificate, length 5.90 cm

黃水晶「BIRD ON ROCK」胸針，配以小鑽及小粉紅色藍寶石，鑲鉑金及 18K 黃金，黃水晶重約 64.00 克拉，鑽石共重約 2.70 克拉，胸針長度 5.90 公分，編號 27911633，附原盒、小絨袋及證書，JEAN SCHLUMBERGER, TIFFANY & CO. 設計

HK\$ 180,000 - 280,000 US\$ 23,000 - 35,000





2507

^ 2507

AN UNMOUNTED DIAMOND

One brilliant-cut diamond weighing 18.91 carats

Accompanied by a report from the Gemological Institute of America, stating that the 18.91 carat diamond is D color and VS1 clarity, Ex, Ex, Ex, with laser inscription registry, report no. 5191062800, dated 31st January 2018

18.91 克拉 D/VS1 (極優切割、打磨及比例) 圓形明亮式切磨鑽石，附 GIA 證書及鐳射刻印編號

HK\$ 9,800,000 - 15,000,000 US\$ 1,230,000 - 1,880,000

INDEX OF MAKERS

MAKER	Lot
Adler	2358, 2372, 2412, 2413
Audemars Piguet	2455
Bulgari	2397
Cartier	2395, 2401, 2471
Chanel	2470, 2475
Chopard	2387
David Webb	2399
Dominique Arpels	2351, 2353, 2354, 2356, 2386, 2388
Graff	2352
Jaeger-LeCoultre	2394
Jean Schlumberger, Tiffany & Co	2506
Mario Buccellati	2383, 2427, 2428
Mikimoto	2365
Omega	2418
Palmiero	2362
Piaget	2402, 2465
Tiffany & Co	2385, 2468, 2498, 2505
Universal Genève	2393
Van Cleef & Arpels	2384, 2390, 2469, 2472

INDEX OF COLORLESS DIAMONDS

COLOR	CLARITY	CARAT WEIGHT	CUT	LOT
D	VS1, ExExEx	18.91	Round Brilliant	2507
D	Flawless, ExEx Type IIa	3.24	Pear	2440
D	VS1, ExExEx	2.33 / 2.31	Round Brilliant	2448
D	SI1	1.51	Marquise	2378
D	SI1	0.48	Shield / Square Emerald	2454
E	SI1	0.59		
F	VS2	1.09		
F	WS1	1.00		
F	SI1	0.98		
E	VS2	3.07	Emerald	2439
E	IF	1.13 / 1.07	Heart	2452
E	VS2, ExEx	2.01 / 2.01	Emerald	2449
F	VS2			
F	VS1	5.01	Square Emerald	2474
I	SI2	10.22	Round Brilliant	2445
I	I1	5.58	Cushion	2432
K	SI1	5.13	Cut-Cornered Rectangular	2370

INDEX OF COLORED DIAMONDS

COLOR	CLARITY	CARAT WEIGHT	CUT	LOT
Fancy Blue	VS1	1.11	Pear	2442
Fancy Light Greenish Blue	VS2	2.48	Cut-Cornered Square	2503
Fancy Intense Pink	VS2	0.26	Cushion / Oval	2452
Fancy Intense Purple-Pink	SI2	0.24		
Fancy Green	SI1	0.62		
Fancy Gray	VS2	1.17		
Fancy Dark Violetish Gray		0.15		
Fancy Intense Pink	VS1	0.13 – 0.09	Pear / Marquise / Cushion	2454
Light Pink		1.03		
Fancy Light Bluish Green	VS2	0.50		
Light Green	VS2	0.60		
Fancy Purplish Pink	IF	1.15	Cut-Cornered Square	2441
Fancy Purplish Pink	SI1	0.17	Heart	2453
Fancy Intense Blue-Green	VS2	0.15	Oval	
Fancy Intense Yellow	VS2	0.41	Square	
Fancy Gray	SI1	0.80	Round Brilliant	
Fancy Light Pink-Brown	SI2	0.50	Pear	
Fancy Deep Grayish Yellowish Green “Chameleon”	SI1	1.56	Heart	2379
Fancy Grayish Yellowish Green	SI1	0.51	Pear / Oval / Cushion	2377
Fancy Vivid Yellow-Orange	SI1	0.30		
Fancy Brown-Orange	VS2	0.47		
Fancy Intense Yellow	VS2	0.43		
Fancy Intense Orange-Yellow	SI1	0.64		
Fancy Deep Orange-Yellow	VS2	0.59		
Fancy Grayish Greenish Yellow “Chameleon”	SI2	0.48		
Fancy Pink-Brown	SI2	0.63		
Fancy Pink-Brown	SI2	0.56		
Fancy Vivid Yellow	SI1	10.06	Cushion	2504
Fancy Intense Yellow	SI2	1.54	Marquise	2378
Fancy Intense Yellow	VS2	1.53	Square	2451
Fancy Intense Yellow	VS1 /VS2	1.06 / 1.00	Oval	2364
Fancy Yellow	SI2	4.17	Cushion	2363
Fancy Yellow	SI2	3.05	Marquise	2477
Fancy Deep Brownish Yellow	VS2	4.10	Pear	2381
Fancy Dark Gray-Greenish Yellow	I1	3.51	Pear	2478
Fancy Light Gray		2.16 / 2.01	Round Brilliant	2374
Light Pinkish Brown				

DIAMOND COLOR & CLARITY GRADING

COLOR SCALE FOR DIAMONDS (G.I.A.) 鑽石分級

D	E	F	G	H	I	J	K	L	M	N	O	P	Q	R	S	T	U	V	W	X	Y	Z
Colorless			Near Colorless			Faint			Very Light			Light										
無色			近乎無色			微黃			淡黃			淡黃色										

GRADING TERMS FOR FANCY-COLORED DIAMONDS (G.I.A.) 彩鑽等級

Fancy Vivid	Fancy Deep	Fancy Dark	Fancy Intense	Fancy	Fancy Light	Light	Very Light	Faint
豔彩	深彩	暗彩	濃彩	彩	淡彩	淡	很淡	微

CLARITY SCALE (G.I.A.) 淨度分級

F/IF	WS1	WS2	VS1	VS2	SI ₁	SI ₂	I ₁	I ₂	I ₃
Flawless/Internally Flawless	Very Very Slightly Included		Very Slightly Included		Slightly Included		Included		
內無瑕級	極輕微內含級		輕微內含級		微內含級		內含級		

HANDBAG STAMPS (HERMÈS)

A to R are encased in a square				
1997 – A	2006 – J	2015 – T	□	alligator leather
1998 – B	2007 – K	2016 – X	••	Niloticus crocodile leather
1999 – C	2008 – L	2017 – A	^	Porosus crocodile leather
2000 – D	2009 – M		–	lizard leather
2001 – E	2010 – N		Horse shoe	custom piece
2002 – F	2011 – O			
2003 – G	2012 – P			
2004 – H	2013 – Q			
2005 – I	2014 – R			

RING SIZES

ENGLISH	METRIC	FRENCH / JAPANESE	AMERICAN
A	37.8252	-	½
A½	38.4237	-	¾
B	39.0222	-	1
B½	39.6207	-	1¼
C	40.2192	-	1½
C½	40.8177	-	1¾
D	41.4162	1	2
D½	42.0147	2	2¼
E	42.6132	-	2½
E½	43.2117	3	2¾
F	43.8102	4	3
F½	44.4087	-	3¼
G	45.0072	5	3¼
G½	45.6057	-	3½
H	46.2042	6	3¾
H½	46.8027	-	4
I	47.4012	7	4¼
I½	47.9997	8	4½
J	48.5982	-	4¾
J½	49.1967	9	5
K	49.7952	10	5¼
K½	50.3937	-	5½
L	50.9922	11	5¾
L½	51.5907	-	6
M	52.1892	12	6¼
M½	52.7877	13	6½
N	53.4660	-	6¾
N½	54.1044	14	7
O	54.7428	15	7
O½	55.3812	-	7¼
P	56.0196	16	7½
P½	56.6580	-	7¾
Q	57.2964	17	8
Q½	57.9348	18	8¼
R	58.5732	-	8½
R½	59.2116	19	8¾
S	59.8500	20	9
S½	60.4884	-	9¼
T	61.1268	21	9½
T½	61.7652	22	9¾
U	62.4026	-	10
U½	63.0420	23	10¼
V	63.6804	24	10½
V½	64.3188	-	10¾
W	64.8774	25	11
W½	65.4759	-	11¼
X	66.0744	26	11½
X½	66.6729	-	11¾
Y	67.2714	-	12
Y½	67.8699	-	12¼
Z	68.4684	-	12½

IMPORTANT NOTICE

Please note that all lots are sold subject to our Conditions of Business for Buyers and Authenticity Guarantee, which are set forth at the back of the catalogue and Conditions of Business for Sellers, which are available from Luxeford offices on request. Prospective bidders should review the Conditions of Business, Authenticity Guarantee and the Guide for Prospective Buyers. Condition reports printed in the catalogue are intended as a guide only. Luxeford will be pleased to provide more detailed reports on any lot on request. Nevertheless, prospective buyers are reminded that all lots are sold as shown and their attention is drawn to Condition 3 of the Conditions of Business for Buyers printed in the catalogue.

IMPORTANT NOTICE REGARDING CONDITION OF ALL WATCHES

In the catalogue descriptions of property, significant damage may be mentioned, but all faults and imperfections may not be included. All dimensions in catalogue descriptions are approximate.

Prospective buyers should satisfy themselves by personal inspection as to the condition of each lot. If the prospective buyer is not able to inspect the piece, as a courtesy to our clients, we are pleased to provide an opinion of the condition of the property on request. However, since we are not professional watch restorers, any statement of opinion listed is purely subjective and is not a statement of fact. Condition reports may not specify all mechanical replacements or imperfections to the movement, case, dial, pendulum, separate base(s) or done. The absence of a condition report or the absence of a reference to damage in the catalogue does not imply that the lot is in good condition, working order or free from restoration or repair.

Watches in water-resistant cases have been opened to examine movements but no warranties are made that the watches are currently water-resistant.

Please note that we do not guarantee the authenticity of any individual component parts, such as wheels, hands, crowns, crystals, screws, bracelets and leather bands, since subsequent repairs and restoration work may have resulted in the replacement of original parts.

All lots are sold as is in accordance with Condition 3 of the Conditions of Business for Buyers, and we make no representation or warranty as to the condition of any lot sold.

Please be advised that bands made of materials derived from endangered or otherwise protected species (i.e. alligator and crocodile) are not sold with the watches and are for display purposes only. We reserve the right to remove these bands prior to shipping. Furthermore, in reference to bands, we do not guarantee the material of manufacture. Please be advised that the buyer will be responsible for complying with any applicable export and import matters, particularly in relation to endangered species and the United States Fish and Wildlife Service.

IMPORTANT NOTICE REGARDING IMPORTATION INTO THE UNITED STATES OF ROLEX WATCHES

Luxeford cannot arrange for the delivery of Rolex watches to the United States because U.S. laws restrict the import of Rolex watches. The buyer or a designated agent may collect the property in the country of sale.

***NOTICE REGARDING GEMSTONES ORIGINATING IN BURMA (MYANMAR)**

Jadeite and rubies of Burmese origin and articles of jewelry less than 100 years old containing such gemstones may not be imported into the U.S. Lots marked with contain rubies or jadeite of Burmese or unknown origin that may be subject to these restrictions.

With respect to items containing any other types of gemstones originating in Burma (e.g. sapphires), such items may be imported into the U.S. provided that the gemstones were mounted or incorporated into articles of jewelry outside of Burma as long as the setting is not of a temporary nature. Loose

gemstones of any type originating in Burma may not be imported into the U.S. The purchaser's inability to import any item into the U.S. or any other country as a result of these or other restrictions shall not justify cancellation or rescission of the sale or any delay in payment. Please check with the specialist department if you are uncertain as to whether a lot is subject to these import restrictions, or any other restrictions on importation or exportation.

ABSENCE OF GUARANTEE OF AUTHENTICITY

The artists' names recorded in the catalogue are not to be taken as unqualified attributions to the artists named. No unqualified attributions to any artist or date are made or intended. The current scholarship in the field of Chinese paintings does not permit unqualified statements as to authorship or date of execution. Therefore, none of the property in the catalogue is subject to any guarantee of authenticity and all of the property is sold "AS IS" in accordance with the Conditions of Business. Any reference to the Terms of Guarantee does not apply to this sale. Any assistance given by Luxeford staff to a buyer in selecting a purchase is given without prejudice to the above. Buyers are recommended to take independent professional advice on selection of purchases.

Notwithstanding the above, if within five years of the sale of any lot, the buyer gives written notice to Luxeford that the lot sold is a forgery and if within three months after giving such notice, the buyer returns the lot in the same Condition as it was at the time of sale to the premises of Luxeford and demonstrates to the satisfaction of Luxeford that the lot sold is a forgery, Luxeford is authorized to and will rescind the sale and refund the purchase price received by it. For this purpose a 'forgery' is defined as a work created with intent to deceive. See further Condition 3 of the Conditions of Business printed in the catalogue.

ALL DIMENSIONS WEIGHTS ARE APPROXIMATE CONDITION REPORTS

Luxeford's catalogues includes references to condition only in descriptions of multiple works (such as prints, books and wine). For all other property, no statement of condition is made and only alterations or replacement components are listed. Please contact the Specialist Department for a condition report on a particular lot. Condition reports are provided as a service to interested clients. Prospective buyers should note that descriptions of property are not warranties.

Certain weights in the catalogue and condition reports have been estimated through measurement. These figures are to be used as approximate guidelines and should not be relied upon as exact.

FOR JEWELRY

Terms used in the catalogue have the meanings ascribed to them below. Please note that all statements in the catalogue as to Authorship are made subject to the provisions of the CONDITIONS OF SALE and LIMITED WARRANTY.

Jewelers in the Title:

1. By Cartier

When maker's name appears in the titles, in Luxeford's opinion it is by that maker.

Jewelers beneath the description:

2. Signed Cartier

Has signature which in Luxeford's opinion is authentic.

3. With maker's mark for Cartier

Has a mark denoting a maker which in Luxeford's opinion is authentic

4. By Cartier

In Luxeford's opinion the object is by the jeweler although unsigned.

5. Mounted by Cartier

In Luxeford's opinion the setting has been created by the jeweler using stones originally supplied by the jeweler's client.

Periods:

- | | |
|-----------------|----------------|
| 1. Antique | Over 100 years |
| 2. Art Nouveau | 1895 - 1910 |
| 3. Belle Époque | 1895 - 1914 |
| 4. Art Deco | 1915 - 1935 |
| 5. Retro | 1940s |

Prospective buyers should note that period descriptions of property are for reference only and not warranties.

GUIDE FOR PROSPECTIVE BUYERS

Buying at Auction The following pages are designed to give you useful information on how to buy at auction. Luxeford staff as listed at the front of the catalogue will be happy to assist you. However, it is important that you read the following information carefully and note that Luxeford acts for the seller; you should refer in particular to Conditions 3 and 4 of the Conditions of Business for Buyers printed in the catalogue. Prospective bidders should also consult www.luxeford.com for the most up to date cataloguing of the property in the catalogue.

Provenance In certain circumstances, Luxeford may print in the catalogue the history of ownership of a work of art if such information contributes to scholarship or is otherwise well known and assists in distinguishing the work of art. However, the identity of the seller or previous owners may not be disclosed for a variety of reasons. For example, such information may be excluded to accommodate a seller's request for confidentiality or because the identity of prior owners is unknown given the age of the work of art.

Buyer's Premium A buyer's premium will be added to the hammer price and is payable by the buyer as part of the total purchase price. The buyer's premium is 20% of the first HK\$4,000,000 of the hammer price of each lot, plus 12% of any amount in excess of HK\$4,000,000.

1. BEFORE THE AUCTION

Catalogue Subscriptions If you would like to take out a catalogue subscription, please contact +852 2899 2128.

Pre-sale Estimates Pre-sale estimates are intended as a guide for prospective buyers. Any bid between the high and low pre-sale estimates would, in our opinion, offer a chance of success. However, all lots can realize prices above or below the pre-sale estimates. It is advisable to consult us nearer the time of sale as estimates can be subject to revision. The estimates printed in the auction catalogue do not include the buyer's premium.

Symbol Key The following key explains the symbols you may see inside the catalogue.

Regardless of the estimate of any lots, Luxeford reserves the right to request from prospective buyers to complete the pre-registration application form and to deliver to Luxeford a deposit of HK\$50,000 or such other higher amount as may be determined by Luxeford. Any financial references, guarantees and/or such other securities as Luxeford may require in its absolute discretion, as security for bids. If a client is not successful on bidding any lot, Luxeford will arrange for refund (subject to any rights of set off) of the deposit amount paid by such client without interest within 14 days from the date of sale. Any exchange losses or fees associated with the refund shall be borne by the client.

^ Top Lots

A Top Lot refers to all lots with the low estimate of HK\$8,000,000 or above. In order to bid on "Top Lots" (^ in print catalogue, ^ in eCatalogue), Luxeford may request from prospective bidders to complete the Pre-registration application form and to deliver to Luxeford a deposit of HK\$1,000,000 for each "Top Lot" or such other higher amount as may be determined by Luxeford and any financial references, guarantees and/or such

other security as Luxeford may require in its absolute discretion as security for the bid. If all lots in the catalogue are "Top Lots", a Special Notice will be included to this effect and this symbol will not be used.

No Reserve

Unless indicated by **red title**, all lots in the catalogue are offered subject to a reserve. A reserve is the confidential hammer price established between Luxeford and the seller and below which a lot will not be sold. The reserve is generally set at a percentage of the low estimate and will not exceed the low estimate for the lot. If all lots in the catalogue are offered without a reserve, a Special Notice will be included to this effect.

Condition of Lots Prospective buyers are encouraged to inspect the property at the presale exhibitions. Solely as a convenience, Luxeford may provide condition reports. The absence of reference to the condition of a lot in the catalogue description does not imply that the lot is free from faults or imperfections. Please refer to Condition 3 of the Conditions of Business for Buyers printed in the catalogue.

Electrical and Mechanical Goods All electrical and mechanical goods are sold on the basis of their decorative value only and should not be assumed to be operative. It is essential that prior to any intended use, the electrical system is checked and approved by a qualified electrician.

2. BIDDING IN THE SALE

Bidding at Auction Bids may be executed in person by paddle during the auction, in writing prior to the sale, by telephone. Auction speeds vary, but average between 50 and 120 lots per hour. The bidding steps are generally in increments of approximately 10% of the previous bid. Please refer to Conditions 5 and 6 of the Conditions of Business for Buyers printed in the catalogue.

Bidding in Person To bid in person, you will need to register for and collect a numbered paddle before the auction begins. Proof of identity will be required. If you wish to register to bid on a Premium Lot, please see the paragraph above. Should you be the successful buyer of a lot, please ensure that your paddle can be seen by the auctioneer and that it is your number that is called out. Should there be any doubts as to price or buyer, please draw the auctioneer's attention to it immediately. All lots sold will be invoiced to the name and address in which the paddle has been registered and cannot be transferred to other names and addresses. Please do not mislay your paddle; in the event of loss, inform the Sales Clerk immediately. At the end of the sale, please return your paddle to the registration desk.

Absentee Bids If you cannot attend the auction, we will be happy to execute written bids on your behalf. A bidding form can be found at the back of this catalogue. This service is free and confidential. Lots will always be bought as cheaply as is consistent with other bids, the reserves and Luxeford commissions. In the event of identical bids, the earliest received will take precedence. Always indicate a "top limit" - the hammer price to which you would bid if you were attending the auction yourself. "Buy" and unlimited bids will not be accepted. Please refer to Condition 5 of the Conditions of Business for Buyers printed in this catalogue. Telephoned absentee bids must be confirmed before the sale by letter or fax. Fax number for bids only: +852 2899 2730. To ensure a satisfactory service, please ensure that we receive your bids at least 24 hours before the sale.

Bidding by Telephone If you cannot attend the auction, it is possible to bid on the telephone. As the number of telephone lines is limited, it is necessary to make arrangements for this service 24 hours before the sale. We also suggest that you leave a **Safety bid** which we can execute on your behalf in the event we are unable to reach you by telephone. Multilingual staffs are available to execute bids for you. Please refer to Condition 5 of the Conditions of Business for Buyers printed in this catalogue.

Employee Bidding Luxeford employees may bid only if the employee

does not know the reserve and fully complies with Luxeford internal rules governing employee bidding.

3. THE AUCTION

Conditions of Business The auction is governed by the Conditions of Business for Sellers and Buyers and the Authenticity Guarantee. These apply to all aspects of the relationship between Luxeford and actual and prospective bidders and buyers. Anyone considering bidding in the auction should read them carefully. They may be amended by way of notices posted in the saleroom or by way of announcement made by the auctioneer.

Consecutive and Responsive Bidding The auctioneer may open the bidding on any lot by placing a bid on behalf of the seller. The auctioneer may further bid on behalf of the seller, up to the amount of the reserve, by placing consecutive or responsive bids for a lot. Please refer to Condition 6 of the Conditions of Business for Buyers printed in this catalogue.

4. AFTER THE AUCTION

Payment Payment is due in HK Dollars immediately 7 days after the sale and may be made by the following methods: Cash, Banker's Draft, Cheque, Wire Transfer and Credit Card (MasterCard, China Union Pay & Visa). It is against Luxeford general policy to accept single or multiple related payments in the form of cash or cash equivalents in excess of HK\$80,000. It is Luxeford policy to request any new clients or buyers preferring to make a cash payment to provide proof of identity (by providing some form of government issued identification containing a photograph, such as a passport, identity card or driver's license) and confirmation of permanent address. Thank you for your co-operation.

Cheques and drafts should be made payable to Luxeford Hong Kong Limited. Although personal and company cheques drawn in HK dollars on Hong Kong banks are accepted, you are advised that property will not be released until such cheques have cleared.

Bank transfers should be made to:

The Hongkong & Shanghai Banking Corp. Ltd

1 Queen's Road, Central, Hong Kong

Account name: Luxeford Hong Kong Limited

HKD Account No.: 848-202982-001

Bank Code: 004

Swift Code: HSBCHKHHHKH

Please include your name, Luxeford account number and invoice number with your instructions to your bank. All payment by transfer received by Luxeford must be the exact amount as shown on the invoice or any payment instructions issued by Luxeford. Clients are responsible for all bank charges relating to bank transfers. If you wish to pay for any purchase with your MasterCard, China Union Pay or Visa, you must present the card in person to Luxeford Hong Kong. All charges are subject to acceptance by Luxeford and by MasterCard, Union Pay or Visa, as the case may be. In the case a charge is not approved, you will nevertheless be liable to Luxeford for all sums incurred by you. Credit card purchases may not exceed HK\$1,000,000. Please note that Luxeford reserves the right to decline payments received from anyone other than the buyer of record and that clearance of such payments will be required. Additional 3% surcharge applies for all credit card payments, please contact our Accounts Department if you have any questions concerning clearance.

Collection and Storage All items from this sale not collected from Luxeford on the last day of the sale by 6:00pm will be sent back to Luxeford where they will incur storage charge one month after the date of the auction at the following rate:

Storage charge: HK\$800 per lot per month.

To arrange shipping or collection, please contact:

Sale Administrator / Shipping Administrator

As printed in front of this catalogue

Lots will be released to you or your authorized representative when full and final payment has been received by Luxeford, appropriate photographic identification has been made, and a release note has been provided by Luxeford (open Monday to Friday 9:00am - 6:00pm). Please refer to Condition 7 of the Condition of Business for Buyers printed in this catalogue.

Loss or Damage Buyers are reminded that Luxeford accepts liability for loss or damage to lots for a maximum period of thirty (30) calendar days after the date of the auction. Please refer to Condition 7 of the Conditions of Business for Buyers printed in this catalogue.

Shipping Luxeford Shipping Department can advise buyers on exporting and shipping property. Our office is open between the hours of 9:00am and 6:00pm and you can contact the Shipping Department. Purchases will be dispatched as soon as possible upon clearance from the Accounts department and receipt of your written dispatch instructions and of any export license or certificates that may be required. Dispatch will be arranged at the buyer's expense. Luxeford may receive a fee for its own account from the agent arranging the dispatch. Estimates and information on all methods can be provided upon request and enquiries should be marked for the attention of Luxeford Shipping Department and faxed to +852 2899 2730 our shipper will include a quote for transit insurance. All shipments should be unpacked and checked on delivery and any discrepancies notified to the transit insurer or shipper immediately.

Export The export of any lot from Hong Kong or import into any other country may be subject to one or more export or import licenses being granted. It is the buyer's responsibility to obtain any relevant export or import license. The denial of any license required or delay in obtaining such license cannot justify the cancellation of the sale or any delay in making payment of the total amount due. Luxeford, upon request and for an administrative fee, may apply for a license to export your lot(s) outside Hong Kong. Luxeford recommends that you retain all import and export papers, including licenses, as in certain countries you may be required to produce them to governmental authorities.

Endangered Species Items made of or incorporating plant or animal material, such as coral, crocodile, ivory, whalebone, tortoiseshell, etc., irrespective of age or value, may require a license or certificate prior to exportation and require additional licenses or certificates upon importation to any country outside Hong Kong. Please note that the ability to obtain an export license or certificate does not ensure the ability to obtain an import license or certificate in another country, and vice versa. For example, it is illegal to import elephant ivory under 100 years old into the United States. Luxeford suggests that buyers check with their own government regarding wildlife import requirements prior to placing a bid. It is the buyer's responsibility to obtain any export or import licenses and/or certificates as well as any other required documentation (please refer to Condition 10 of the Conditions of Business for Buyers printed in this catalogue).

5. ADDITIONAL SERVICES

Pre-sale Auction Estimates Luxeford will be pleased to give preliminary pre-sale auction estimates for your property. This service is free of charge and is available from Luxeford experts in Hong Kong on week days between 9.30am and 4.30pm. We advise you to make an appointment with the relevant expert department. Upon request, we may also travel to your home to provide preliminary pre-sale auction estimates.

Valuations The Valuation department provides written inventories and valuations for many purposes including insurance, probate and succession division, asset management and tax planning. Valuations can be tailored to suit most needs. Fees are highly competitive. For further information please contact the relevant Expert department on +852 2899 2128, Fax +852 2899 2730

CONDITIONS OF BUSINESS

The nature of the relationship between Luxeford, Sellers and Bidders and the terms on which Luxeford (as auctioneer) and Sellers contract with Bidders are set out below. Bidders' attention is specifically drawn to Conditions 3 and 4 below, which require them to investigate lots prior to bidding and which contain specific limitations and exclusions of the legal liability of Luxeford and Sellers. The limitations and exclusions relating to Luxeford are consistent with its role as auctioneer of large quantities of goods of a wide variety and Bidders should pay particular attention to these Conditions.

1. INTRODUCTION

(a) Luxeford and Sellers' contractual relationship with prospective Buyers is governed by:

- (i) these Conditions of Business;
- (ii) the Conditions of Business for Sellers displayed in the saleroom and which are available upon request from Luxeford Hong Kong salerooms or by telephoning +852 2899 2128;
- (iii) Luxeford Authenticity Guarantee as printed in the sale catalogue;
- (iv) any additional notices and terms printed in the sale catalogue, including the Guide for Prospective Buyers; and

(b) As auctioneer, Luxeford acts as agent for the Seller. A sale contract is made directly between the Seller and the Buyer. However, Luxeford may own a lot (and in such circumstances acts in a principal capacity as Seller) and/or may have a legal, beneficial or financial interest in a lot as a secured creditor or otherwise.

2. COMMON TERMS

In these Conditions of Business:

Bidder is any person considering, making or attempting to make a bid, by whatever means, and includes Buyers;

Buyer is the person who makes the highest bid or offer accepted by the auctioneer, and includes such person's principal when bidding as agent;

Buyer's Expenses are any costs or expenses due to Luxeford from the Buyer;

Buyer's Premium is the commission payable by the Buyer on the Hammer Price at the rates set out in the Guide for Prospective Buyers;

Counterfeit is as defined in Luxeford Authenticity Guarantee;

Hammer Price is the highest bid accepted by the auctioneer by the fall of the hammer, (in the case of wine, as apportioned pro-rata by reference to the number of separately identified items in that lot), or in the case of a post-auction sale, the agreed sale price;

Purchase Price is the Hammer Price and applicable Buyer's Premium;

Reserve is the (confidential) minimum Hammer Price at which the Seller has agreed to sell a lot;

Seller is the person offering a lot for sale (including their agent (other than Luxeford), executors or personal representatives);

Luxeford means Luxeford Hong Kong Limited, which has its registered office at Room 1810, 18F, Hutchison House, 10 Harcourt Road, Hong Kong.

Luxeford Company means Luxeford in Hong Kong and any of its subsidiaries (in each case 'subsidiary' having the meaning of Section 2 of the Companies Ordinance Cap.32).

3. DUTIES OF BIDDERS AND OF LUXEFORD IN RESPECT OF ITEMS FOR SALE

(a) Luxeford knowledge in relation to each lot is partially dependent on information provided to it by the Seller, and Luxeford is not able to and does not carry out exhaustive due diligence on each lot. Bidders acknowledge this fact and accept responsibility for carrying out inspections and investigations to satisfy themselves as to the lots in which they may be interested.

(b) Each lot offered for sale at Luxeford is available for inspection by Bidders prior to the sale. Luxeford accepts bids on lots solely on the basis that

Bidders (and independent experts on their behalf, to the extent appropriate given the nature and value of the lot and the Bidder's own expertise) have fully inspected the lot prior to bidding and have satisfied themselves as to both the condition of the lot and the accuracy of its description.

(c) Bidders acknowledge that many lots are of an age and type which means that they are not in perfect condition. All lots are offered for sale in the condition they are in at the time of the auction (whether or not Bidders are in attendance at the auction). Condition reports may be available to assist when inspecting lots. Catalogue descriptions and condition reports may on occasions make reference to particular imperfections of a lot, but Bidders should note that lots may have other faults not expressly referred to in this catalogue or condition report. Illustrations are for identification purposes only and will not convey full information as to the actual condition of lots.

(d) Information provided to Bidders in respect of any lot, including any estimate, whether written or oral and including information in any catalogue, condition or other report, commentary or valuation, is not a representation of fact but rather is a statement of opinion genuinely held by Luxeford. Any estimate may not be relied on as a prediction of the selling price or value of the lot and may be revised from time to time in Luxeford absolute discretion.

(e) No representations or warranties are made by Luxeford or the Seller as to whether any lot is subject to copyright or whether the Buyer acquires copyright in any lot.

(f) Subject to the matters referred to at 3(a) to 3(e) above and to the specific exclusions contained at Condition 4 below, Luxeford shall exercise such reasonable care when making express statements in catalogue descriptions or condition reports as is consistent with its role as auctioneer of lots in the sale to which these Conditions relate, and in the light of

- (i) the information provided to it by the Seller;
- (ii) scholarship and technical knowledge; and
- (iii) the generally accepted opinions of relevant experts, in each case at the time any such express statement is made.

4. EXCLUSIONS AND LIMITATIONS OF LIABILITY TO BUYERS

(a) Luxeford shall refund the Purchase Price to the Buyer in circumstances where it deems that the lot is a Counterfeit and each of the conditions of the Authenticity Guarantee has been satisfied.

(b) In the light of the matters in Condition 3 above and subject to Conditions 4(a) and 4(e), neither any Luxeford Company nor the Seller:

- (i) is liable for any errors or omissions in information provided to Bidders by Luxeford (or any Luxeford Company), whether orally or in writing, whether negligent or otherwise, except as set out in Condition 3(f) above;
- (ii) gives any guarantee or warranty to Bidders and any implied warranties and conditions are excluded (save in so far as such obligations cannot be excluded by law) other than the express warranties given by the Seller to the Buyer in Condition 2 of the Sellers' Conditions of Business;
- (iii) accepts responsibility to any Bidders in respect of acts or omissions (whether negligent or otherwise) by Luxeford in connection with the conduct of auctions or for any matter relating to the sale of any lot.

(c) Unless Luxeford owns a lot offered for sale, it is not responsible for any breach of these conditions by the Seller.

(d) Without prejudice to Condition 4(b), any claim against Luxeford or the Seller by a Bidder is limited to the Purchase Price with regard to that lot. Neither Luxeford nor the Seller shall under any circumstances be liable for any consequential losses.

(e) None of this Condition 4 shall exclude or limit Luxeford liability in respect of any fraudulent misrepresentation made by Luxeford or the Seller, or in respect of death or personal injury caused by the negligent acts or omissions of Luxeford or the Seller.

5. BIDDING AT AUCTION

(a) Luxeford has absolute discretion to refuse admission to the auction. Bidders must complete a Paddle Registration Form and supply such information and references as required by Luxeford. Bidders act as principal unless they have Luxeford prior written consent to bid as agent for another party. Bidders are personally liable for their bid and are jointly and severally liable with their principal if bidding as agent.

(b) Luxeford advises Bidders to attend the auction but will seek to carry out absentee written bids which are in Hong Kong dollars and, in Luxeford opinion, clear and received sufficiently in advance of the sale of the lot, endeavouring to ensure that the first received of identical written bids has priority.

(c) Where available, written, and telephone bids are offered as an additional service for no extra charge, at the Bidder's risk and shall be undertaken with reasonable care subject to Luxeford other commitments at the time of the auction; Luxeford therefore cannot accept liability for failure to place such bids save where such failure is unreasonable. Telephone bids may be recorded.

6. CONDUCT OF THE AUCTION

(a) Unless otherwise specified, all lots are offered subject to a Reserve, which shall be no higher than the low presale estimate at the time of the auction.

(b) The auctioneer has absolute discretion at any time to refuse or accept any bid, withdraw any lot, re-offer a lot for sale (including after the fall of the hammer), and take such other action as he reasonably thinks fit.

(c) The auctioneer will commence and advance the bidding at levels and in increments he considers appropriate and is entitled to place a bid or series of bids on behalf of the Seller up to the Reserve on the lot, without indicating he is doing so and whether or not other bids are placed.

(d) Subject to Condition 6(b), the contract between the Buyer and the Seller is concluded on the striking of the auctioneer's hammer, whereupon the Buyer becomes liable to pay the Purchase Price.

(e) Any post-auction sale of lots offered at auction shall incorporate these Conditions as if sold in the auction.

7. PAYMENT AND COLLECTION

(a) Unless otherwise agreed, payment of the Purchase Price for a lot and any Buyer's Expenses are due in Hong Kong dollars immediately 7 days on conclusion of the auction (the "Due Date") notwithstanding any requirements for export, import or other permits for such lot.

(b) Title in a purchased lot will not pass until Luxeford has received the Purchase Price and Buyer's Expenses for that lot in cleared funds. Luxeford is not obliged to release a lot to the Buyer until title in the lot has passed and appropriate identification has been provided, and any earlier release does not affect the passing of title or the Buyer's unconditional obligation to pay the Purchase Price and Buyer's Expenses.

(c) The Buyer is obliged to arrange collection of purchased lots no later than thirty (30) calendar days after the date of the auction. Purchased lots are at the Buyer's risk (and therefore their sole responsibility for insurance) from the earliest of

i) collection or

ii) the thirty-first calendar day after the auction. Until risk passes, Luxeford will compensate the Buyer for any loss or damage to the lot up to a maximum of the Purchase Price paid. Buyers should note that Luxeford assumption of liability for loss or damage is subject to the exclusions set out in Condition 6 of the Conditions of Business for Sellers.

8. REMEDIES FOR NON-PAYMENT

Without prejudice to any rights the Seller may have, if the Buyer without prior agreement fails to make payment in full for the lot within 7 days of the auction, or in accordance with any payment schedule agreed with Luxeford,

Luxeford may in its sole discretion (having informed the Seller) exercise one or more of the following remedies:

(a) store the lot at its premises or elsewhere at the Buyer's sole risk and expense;

(b) terminate the contract of the sale of the lot, retaining the right to damages for the Buyer's breach of contract;

(c) set off any amounts owed to the Buyer by a Luxeford Company against any amounts owed to Luxeford by the Buyer in respect of the lot and/or any shortfall in the Purchase Price and Buyer's Expenses in the event of a resale under Condition 8(h) below (on a pro-rata basis where more than one lot is purchased by the Buyer at the auction and is then resold), and/or any claim by Luxeford against the Buyer for damages for the Buyer's breach of contract (including but not limited to the Buyer's Premium in the event of a termination of the sale contract);

(d) apply as Luxeford sees fit any payments, including deposits, made by or on behalf of the Buyer in respect of this transaction or otherwise, towards

(i) any costs, Buyer's Expenses or debts owed by the Buyer to any Luxeford Company, and/or (ii) any shortfall in the Purchase Price and Buyer's Expenses in the event of a resale under Condition 8(h) below (on a pro-rata basis where more than one lot is purchased by the Buyer at the auction and is then resold), and/or (iii) any claim by Luxeford against the Buyer for damages for the Buyer's breach of contract (including but not limited to the Buyer's Premium in the event of a termination of the sale contract). For the avoidance of doubt, if more than one lot is purchased by the Buyer at the auction and the Buyer makes a partial payment but fails to pay in full the Purchase Price of all lots purchased by him within five days of the auction or in accordance with any payment schedule agreed with Luxeford, Luxeford is entitled, at its absolute discretion, to reject any instruction or request that the whole or a part of such partial payment be applied towards the Purchase Price of, and/or the shortfall and/or Luxeford claim for damages in respect of, any particular lot(s) purchased by the Buyer;

(e) reject future bids from the Buyer or render such bids subject to payment of a deposit, such deposit to be applied at Luxeford discretion in the event of subsequent non-payment or late payment;

(f) charge interest at a rate not exceeding 2% per month from the Due Date to the date the Purchase Price and relevant Buyer's Expenses are received in cleared funds;

(g) exercise a lien over any of the Buyer's property which is in the possession of a Luxeford Company. Luxeford shall inform the Buyer of the exercise of any such lien and within 14 days of such notice may arrange the sale of such property and apply the proceeds to the amount owed to Luxeford, and/or any shortfall in the Purchase Price and Buyer's Expenses in the event of a resale under Condition 8(h) below (on a pro-rata basis where more than one lot is purchased by the Buyer at the auction and is then resold), and/or any claim by Luxeford against the Buyer for damages for the Buyer's breach of contract (including but not limited to the Buyer's Premium in the event of a termination of the sale contract);

(h) resell the lot by auction or private sale, with estimates and reserves at Luxeford discretion. In the event such resale is for less than the Purchase Price and Buyer's Expenses for that lot, the Buyer will remain liable for the shortfall together with all costs incurred in such resale;

(i) commence legal proceedings to recover the Purchase Price and Buyer's Expenses for that lot, or to claim damages for the Buyer's breach of contract, together with interest and the costs of such proceedings on a full indemnity basis; or

(j) release the name and address of the Buyer to the Seller to enable the Seller to commence legal proceedings to recover the amounts due or claim damages for the Buyer's breach of contract and legal costs. Luxeford will

take reasonable steps to notify the Buyer prior to releasing such details to the Seller.

9. FAILURE TO COLLECT PURCHASES

(a) If the Buyer pays the Purchase Price and Buyer's Expenses but fails to collect a purchased lot within thirty calendar days of the auction, the lot will be stored at the Buyer's expense (and risk) at Luxeford or with a third party.

(b) If a purchased lot is paid for but not collected within six months of the auction, the Buyer authorizes Luxeford, having given notice to the Buyer, to arrange a resale of the item by auction or private sale, with estimates and reserves at Luxeford discretion. The proceeds of such sale, less all costs incurred by Luxeford, will be forfeited unless collected by the Buyer within two years of the original auction.

10. EXPORT AND PERMITS

It is the Buyer's sole responsibility to identify and obtain any necessary export, import, firearm, endangered species or other permit for the lot and to complete any required export or import manifest, list or documentation. Any symbols or notices in the sale catalogue reflect Luxeford reasonable opinion at the time of cataloguing and offer Bidders general guidance only. Without prejudice to Conditions 3 and 4 above, Luxeford and the Seller make no representations or warranties as to whether any lot is or is not subject to export or import restrictions or any embargoes.

The denial of any permit or license shall not justify cancellation or rescission of the sale contract or any delay in payment. We shall not be responsible for any liability arising from any failure to complete or submit the required export or import manifest, list or documentation.

11. GENERAL

(a) All images and other materials produced for the auction are the copyright of Luxeford, for use at Luxeford discretion.

(b) Notices to Luxeford should be in writing and addressed to the department in charge of the sale, quoting the reference number specified at the beginning of the sale catalogue. Notices to Luxeford clients shall be addressed to the last address formally notified by them to Luxeford.

(c) Should any provision of these Conditions of Business be held unenforceable for any reason, the remaining provisions shall remain in full force and effect.

(d) These Conditions of Business are not assignable by any Buyer without Luxeford prior written consent, but are binding on Buyers' successors, assigns and representatives. No act, omission or delay by Luxeford shall be deemed a waiver or release of any of its rights.

(e) The materials listed in Condition 1(a) above set out the entire agreement and understanding between the parties with respect to the subject matter hereof. It is agreed that, save in respect of liability for fraudulent misrepresentation, no party has entered into any contract pursuant to these terms in reliance on any representation, warranty or undertaking which is not expressly referred to in such materials.

12. DATA PROTECTION

In connection with the management and operation of our business and the marketing and supply of Luxeford Companies' services, or as required by law, we may ask clients to provide personal information about themselves or obtain information about clients from third parties (e.g. credit information). If clients provide Luxeford with information that is defined by law as "sensitive", they agree that Luxeford Companies may use it for the above purposes. Luxeford Companies will not use or process sensitive information for any other purpose without the client's express consent. If you would like further information on Luxeford policies on personal data, or to make corrections to your information, please contact us on +852 2899 2128.

If you would prefer not to receive details of future events please tick here. In order to fulfill the services clients have requested, Luxeford may disclose

information to third parties (e.g. shippers). Some countries do not offer equivalent legal protection of personal information to that offered within Hong Kong. It is Luxeford policy to require that any such third parties respect the privacy and confidentiality of our clients' information and provide the same level of protection for clients' information as provided within Hong Kong, whether or not they are located in a country that offers equivalent legal protection of personal information. By agreeing to these Conditions of Business, clients agree to such disclosure. Clients will please note that for security purposes, Luxeford premises are subject to video recording. Telephone calls e.g. telephone voicemail messages may also be recorded.

13. LAW AND JURISDICTION

Governing Law These Conditions of Business and all aspects of all matters, transactions or disputes to which they relate or apply shall be governed by and interpreted in accordance with Hong Kong law.

Jurisdiction For the benefit of Luxeford, all Bidders and Sellers agree that the Hong Kong Courts are to have exclusive jurisdiction to settle all disputes arising in connection with all aspects of all matters or transactions to which these Conditions of Business relate or apply. All parties agree that Luxeford shall retain the right to bring proceedings in any court other than the Hong Kong Courts.

Service of Process All Bidders and Sellers irrevocably consent to service of process or any other documents in connection with proceedings in any court by facsimile transmission, personal service, delivery by mail or in any other manner permitted by Hong Kong law, the law of the place of service or the law of the jurisdiction where proceedings are instituted, at the last address of the Buyer or Seller known to Luxeford or any other usual address.

General Authenticity Guarantee:

If Luxeford sells an item which subsequently is shown to be a "counterfeit", subject to the terms below Luxeford will set aside the sale and refund to the Buyer the total amount paid by the Buyer to Luxeford for the item, in the currency of the original sale. For these purposes, "counterfeit" means a lot that in Luxeford reasonable opinion is an imitation created to deceive as to authorship, origin, date, age, period, culture or source, where the correct description of such matters is not reflected by the description in this catalogue (taking into account any Glossary of Terms). No lot shall be considered a counterfeit by reason only of any damage and/or restoration and/or modification work of any kind (including repainting or over-painting). Please note that this Guarantee does not apply if either:-

- (i) the catalogue description was in accordance with the generally accepted opinions of scholar(s) and expert(s) at the date of the sale, or the catalogue description indicated that there was a conflict of such opinions; or
- (ii) the only method of establishing at the date of the sale that the item was a counterfeit would have been by means of processes not then generally available or accepted, unreasonably expensive or impractical to use; or likely to have caused damage to the lot or likely (in Luxeford reasonable opinion) to have caused loss of value to the lot; or
- (iii) there has been no material loss in value of the lot from its value had it been in accordance with its description.

This Guarantee is provided for a period of five (5) years after the date of the relevant auction, is solely for the benefit of the Buyer and may not be transferred to any third party. To be able to claim under this Guarantee, the Buyer must:-

- (i) notify Luxeford in writing within three (3) months of receiving any information that causes the Buyer to question the authenticity or attribution of the item, specifying the lot number, date of the auction at which it was purchased and the reasons why it is thought to be counterfeit; and
- (ii) return the item to Luxeford in the same condition as at the date of sale to the Buyer and be able to transfer good title in the item, free from any third

party claims arising after the date of the sale.

Luxeford has discretion to waive any of the above requirements. Luxeford may require the Buyer to obtain at the Buyer's cost the reports of two independent and recognized experts in the field, mutually acceptable to Luxeford and the Buyer. Luxeford shall not be bound by any reports produced by the Buyer, and reserves the right to seek additional expert advice at its own expense. In the event Luxeford decides to rescind the sale under this Guarantee, it may refund to the Buyer the reasonable costs of up to two mutually approved independent expert reports.

GUIDE FOR ABSENTEE BIDDERS ABSENTEE BIDS

If you are unable to attend an auction in person, and wish to place bids, you may give Luxeford Bid Department instructions to bid on your behalf. We will then try to purchase the lot or lots of your choice for the lowest price possible, and never for more than the top amount you indicate. This service is free and confidential. Please note: Luxeford offers this service as a convenience to clients who are unable to attend the sale, and although we will make every effort, Luxeford will not be responsible for error or failure to execute bids. Absentee bids, when placed by telephone, are accepted only at the caller's risk and must be confirmed by letter, or fax. Fax number for bids only: +852 2899 2730.

USING THE ABSENTEE BIDS

Please use the absentee bid form provided and be sure to record accurately the lot numbers and descriptions and the top hammer price you are willing to pay for each lot. "Buy" or unlimited bids will not be accepted. Alternative bids can be placed by using the word "OR" between lot numbers. Bids must be placed in the same order as the lot numbers appear in this catalogue. Each absentee bid form should contain bids for one sale only; the sale number and

code name should appear at the top of the form. Please place your bids as early as possible. In the event of identical bids, the earliest received will take precedence. Where appropriate your bids will be rounded down to the nearest amount consistent with the Auctioneer's bidding increments.

SUCCESSFUL BIDS

Successful bidders will receive an invoice detailing their purchases and giving instructions for payment and clearance of goods. Unsuccessful absentee bidders will be advised.

DATA PROTECTION

In connection with the management and operation of our business and the marketing and supply of Luxeford Companies' services, or as required by law, we may ask clients to provide personal information about themselves or obtain information about clients from third parties (e.g. credit information). Luxeford Companies will not use or process sensitive information for any other purpose without the client's express consent. In order to fulfill the services clients have requested, Luxeford may disclose information to third parties (e.g. shippers). Some countries do not offer equivalent legal protection of personal information to that offered within Hong Kong. It is Luxeford policy to require that any such third parties respect the privacy and confidentiality of our clients' information and provide the same level of protection for clients' information as provided within Hong Kong, whether or not they are located in a country that offers equivalent legal protection of personal information. By signing this Absentee Bid Form you agree to such disclosure.

重要通知

請注意所有拍賣品皆受制於目錄後給買家業務規則及保證書，以及可於利得豐辦事處索取給賣家業務規則。如有要求的話利得豐樂意提供任何物品之詳細報告。無論如何，請準買家注意所有物品皆以出示的狀況出售及注意給買家業務規則交易條款3。

有關勞力士手錶進口至美國的重要通知由於美國法例限制進口勞力士手錶，故利得豐無法安排付運勞力士手錶至美國。買家或其指定代理可於銷售國家取得有關物品。

*有關源自緬甸的寶石

源自緬甸的翡翠及紅寶石，以及含有該等寶石而少於100 年的珠寶產品可能不能進口至美國。附有的拍賣品含有來源地不明的紅寶石或翡翠而可能受有關限制所規限。

至於含有源自緬甸的任何其他類別寶石（例如藍寶石）的物品，倘若寶石乃於緬甸境外鑲嵌或鑲鑄在珠寶產品上，而該鑲嵌並非臨時性質，則有關產品可能可進口至美。源自緬甸的任何類別碎石可能不可進口至美國。買家即使因該等或其他限制而無法將任何物品進口至美國或任何其他國家，亦不得因此而取消或撤銷該買賣或延遲付款。如閣下不確定物品是否受該等進口限制或任何其他進出口限制所規限，務請查詢專家部門。目錄所載藝術家之名字不可被視為無條件地歸屬於所提及之藝術家，亦無作出、或意圖作出對任何日期或藝術家無條件的屬性。現今中國字畫之研究並不容許對作者或作品完成日期之無條件聲明。因此，此目錄內的所有物品皆不受制於任何真實性之擔保及所有物品均根據交易條款以「實在情況」出售。任何擔保條款皆不適用於此拍賣。利得豐僱員給予買家有關選購之協助將不損以上條文之效用。買家應索取對選購之獨立專業意見。不論上文如何，若買家於物品出售后5 年內以書面通知利得豐該出售物品為偽造物及在該通知發出3 個月內，買家將物品以出售時之狀況歸還利得豐辦公室及證明至利得豐滿意為止該出售品為偽造時，利得豐有權並會撤銷該交易並將已收的購入價退回。「偽造物」在本文指蓄意欺騙之目的而創造之作品。請參閱交易條款3。

所有量度及重量皆為約數

狀況報告

利得豐目錄只會於多類型作品(如印刷品、書本及酒) 的描述中提及狀況事宜。至於其他所有拍賣品，除列明重整或替換部分外，均無其他狀況聲明。如欲索取某拍賣品的狀況報告，請與專家聯絡。

狀況報告乃利得豐向客戶提供的項服務。準買家應注意每項拍賣品均以現狀出售，拍賣品的描述並不可作保證。

在目錄中有一些重量是經由量度而約計出，此數據只可作指引並不可當作為準確的重量。

珠寶

此目錄所使用之詞彙均按下列所述之定義。請注意，此目錄內一切有關來源或出處的陳述，均根據「業務規定」及「有限保證」之條款。

拍賣品標題中的珠寶商名稱

1. By Cartier

若製造商之名稱出現於拍賣品標題，則表示根據利得豐專家的意見，此件拍賣品為該珠寶商所製造。

拍賣品描述下方所提及的珠寶商名稱

2. Signed Cartier

根據利得豐專家之意見，拍賣品上的簽字是正式和真確的。

3. With maker's mark for Cartier

根據利得豐專家之意見，拍賣品上的生產商標是真確的。

4. By Cartier

雖然拍賣品上沒有簽字，但根據利得豐專家之意見，當屬該珠寶商之產品。

5. Mounted by Cartier

根據利得豐專家之意見，該拍賣品是經由珠寶商採用其客戶所提供之寶石鑲嵌而成。

時期

1.	Antique	100年以上
2.	Art Nouveau	1895 - 1910
3.	Belle Époque	1895 - 1914
4.	Art Deco	1915 - 1935
5.	Retro	1940年代

準買家請注意每項拍賣品的時期描述只供參考並不可作保證。

給準買家之指引

於拍賣會上購買 下文旨在給予閣下有關如何在拍賣會上購買之實用資料。於圖錄前部份所列之利得豐職員將樂意協助閣下。然而，閣下務須詳閱下列資料，並須注意利得豐乃為賣方行事；閣下尤其應省閱載於圖錄之業務規則第3 條及第4 條。準買家應參閱www.luxeford.com 有關圖錄的拍賣品之最新資料。

展品之出處 在某些情況下，若展品出處之資料擁有學術價值或是為人熟悉且能協助鑑別該展品，「利得豐」會在圖錄內刊印有關資料。但基於不同理由，賣方或上手物主之身份或不會被揭露，如因應賣方要求將其身份保密或因展品年代遠以致上手物主之身份不詳等。

買家支付之酬金 買家應支付本公司酬金。拍賣品「成交價」為4,000,000 港元及以下，酬金以「成交價」之20%計算；超過4,000,000 港元之部份，則以12%計算。

1. 拍賣前

訂閱圖錄 閣下如欲訂閱圖錄，請致電+852 2899 2128。

拍賣前估價 拍賣前估價用意在於為準買家提供指引。本公司認為，介乎拍賣前高位與低位估價間之任何競投價均有成功機會。然而，所有拍賣品之價格可能高於或低於拍賣前估價。由於估價可予修改，因此閣下應在臨近拍賣時諮詢本公司。拍賣圖錄所載之估價並不包括買家支付之酬金。本公司要求競投客戶完成預先登記程序及交付利得豐港幣50,000 元或其他更大金額的訂金及任何財務狀況證明，擔保或/及其他由利得豐可全權酌情決定要求的抵押作為參加利得豐競投的保障。若客戶未能成功競投，本公司將於拍賣會完成后14天內將訂金(不計任何利息)退回客戶，本公司將不會付責任何利息、滙率、銀行或其他任何收費。

符號表示

以下為圖錄所載符號之說明：

^ 高額拍賣品

高額拍賣品即拍賣底價為港幣8,000,000元或以上的拍賣品。利得豐可要求競投高額拍賣品(在目錄內標有^符號或網上目錄內標有^符號)的準競投人完成預先登記程序及為每件高額拍賣品交付利得豐港幣1,000,000 元或其他更大金額的訂金及任何財務狀況證明，擔保或/及其他由利得豐可全權酌情決定要求的抵押作為參加利得豐競投的保障。若在同一目錄中所有拍賣品均為高額拍賣品，則會就此作出特別通知而不會使用此符號。

無底價

除以紅色標題作註明外，所有在圖錄之拍賣品均有底價。底價是由利得豐和賣家共同設定之成交價位，且絕對機密。拍賣品不會以低於該價售出。底價通常以低位估價之一定比例來設定，且拍賣品不會以低於該價位之售價成交。圖錄中之拍賣品如不設底價。若在同一圖錄中之所有拍賣品均並非以底價出售，則會就此作出特別提示。

拍賣品之狀況 準買家應於拍賣前之展覽會上視察拍賣品。純為方便買家，利得豐亦會提供拍賣品狀況報告。如圖錄中未說明拍賣品之狀況，不表示該拍賣品沒有缺陷或瑕疵。請參閱印於圖錄之買家業務規則第3條。

電器及機械貨品 所有電器及機械貨品只按其裝飾價值出售，不應假設其可運作。電器在作任何用途前必須經合格電器技師檢驗和批核。

2. 拍賣之競投

在拍賣會中競投 競投可以由個人親臨拍賣會上舉板進行，亦可在拍賣前以書面形式參加或通過電話競投服務進行競投。拍賣過程需時各有不同，但平均為每小時50至120件拍賣品。每次出價通常較前一次出價高約10%。請參閱印於圖錄之買家業務規則第5及6條。

親身競投 親身競投之人士須在拍賣會開始前登記及領取號碼板，並須出示身份證明件。如閣下希望登記競投高估價拍賣品，請參考上述段落。如閣下成功購得拍賣品，請確定拍賣官看到閣下之號碼板及叫出閣下之號碼。如對叫價或買家有任何疑問，請立即向拍賣官示意。所有售出之拍賣品發票抬頭人均會為登記號碼板之人士及其地址，而不得轉讓至他人及其他地址。請勿隨意放置閣下之號碼板；如有遺失，立即通知拍賣主任。拍賣完結時，請將號碼板交回登記席。

書面競投 如閣下未能出席拍賣會，本公司樂意代表閣下進行書面競投。圖錄後部分附有競投表格。此服務乃免費而且保密。拍賣品將會以相對於其他競投價、底價及利得豐委託標之最相宜價格得。倘競投價相同，則最先競投者有優先權。請每一次均列明「最高限價」一即閣下如親身出席拍賣會將會作出之成交價。「購買」和無限價競投標將不獲接納。請參閱圖錄所載之買家業務規則第5條。

電話競投者必須於拍賣前以函件或傳真確認。競投傳真專線號碼為：+852 2899 2730。為確保獲得滿意之服務，利得豐建議客戶填寫**保障競投金額**，並請確保本公司在拍賣前最少24小時收到閣下確認競投之指示。

僱員競投 利得豐之僱員只可在不知底價及全面遵守利得豐監管僱員競投之內部規例之情況下於利得豐拍賣會上競投。

3. 拍賣

業務規則 拍賣會受賣方及買家業務規則及真實性保證所規限。該等業務規則及保證適用於利得豐與實際或準競投者及準買家之間之各方面的關係。任何考慮於拍賣會競投之人士，務須詳閱該等業務規則及保證。該等業務規則及保證可經在拍賣會場張貼通告或由拍賣官作出公佈之方式進行修改。

接連投標及競投 拍賣官可代表賣家為任何拍賣品叫第一口價以開始競投。拍賣官更可代表賣家以接連投標或競投之方式，就拍賣品作出競投直至達到底價。請參閱載於圖錄之買家業務規則第6條。

4. 拍賣後

付款 拍賣後須即時以下列方法以港元付款：現金、銀行匯票、支票、電匯、信用咭（MasterCard, China Union Pay & Visa）。利得豐之一般政策是不會以現金或現金等值形式接納逾80,000港元之一項或多項相關付款。利得豐之政策是要求選擇以現金付款之任何新客戶或買家提供身份證明（通過出示帶有照片並由政府發出之證明，如護照、身份證或駕駛執照）並確認固定地址。多謝合作。支票及匯票請以利得豐香港有限公司為抬頭人。雖然以香港銀行港元開出之個人及公司支票均獲接納，惟敬請留意，本公司須待支票兌現後方會將閣下所購得之物品交付。

銀行轉賬須存入以下戶口：

香港上海滙豐銀行有限公司

香港, 中環, 皇后大道中1號

賬戶名稱: Luxeford Hong Kong Limited

港元賬戶號碼: 848-202982-001

銀行編號: 004

Swift Code: HSBCHKHHHKH

閣下向銀行發出指示時請附上閣下之名稱、利得豐之賬戶號碼及發票號碼。請注意閣下需付擔所有滙款及所有相關之銀行費用。

若以信用咭（MasterCard, China Union Pay & Visa）結賬，請親身持咭到本公司付款。本公司及信用咭公司保留是否接納該等付款之權利。如該等付款不被接納或撤回，閣下仍須承擔付款責任。信用咭付款之上限為1,000,000港元，本公司對所有信用咭付款收取3%的附加費。請注意除記錄上的買家之外，利得豐有權拒絕接納任何其他人士仕的付款，而此等付款須先經過帳。如閣下就有關付款過帳有任何問題，請聯絡本公司之會計部。

收取及儲存貨品 是次拍賣，未獲領取的拍賣品將會於該季拍賣中最後一天下午六時後送回利得豐，而由拍賣後一個月起，閣下須支付儲存費，儲存費以下列計算：**儲存費：每件每月港幣800元**。如欲安排付運或收取貨品，請聯絡：**行政助理 / 運輸助理**列印於圖錄之前部份。利得豐收到全數結清之貨款、附有相片之身份證明文件，及利得豐提供之領貨單，會將拍賣品交付予閣下或閣下所授權之代表。（辦公時間為星期一至五上午九時至下午六時）請預先致電以節省等候時間。請參閱載於圖錄之買家業務規則第7條。

損失或損壞 買家應注意，利得豐對拍賣品損失或損壞之責任期限最多為及至拍賣後三十(30)天。請參閱載於圖錄之買家業務規則第7條。

付運 利得豐裝運部可就拍賣品之出口及付運向買家提供意見。辦事處之辦公時間為上午九時至下午六時，閣下可聯絡裝運部。已購物品將於會計部收到結清貨款後及取得閣下之書面付運指示及任何出口許可證或可能需要之證書後儘快付運。付運所需費用概由買家支付。利得豐可從安排付運之代理人收取費用。如有要求，利得豐可提供報價及所有運送方式之資料。如有垂詢，請聯絡利得豐裝運部，並傳真至（852）2899 2730。閣下之承運人將對運送保險作出報價。所有付運貨品交貨之時應打開包裝檢查，如有任何不符之處，請立即通知運送保險商或承運人。

出口 任何拍賣品都可能需要一或多個許可證方可自香港出口或由其他國家進口。買家須負責取得任何有關之進出口許可證。即使未能取得任何許可證或延遲取得該許可證，均不能構成取消成交或任何延遲支付到期應付總額之理由。利得豐可應要求申領牌照，將閣下之拍賣品出口至香港境外，惟會就此收取行政費用。利得豐建議閣下保留所有進出口文件（包括許可證），在某些國家閣下可能須向政府當局出示此類文件。

瀕危物種 由植物或動物材料（如珊瑚、鱷魚、象牙、鯨骨、玳瑁等）製成或含有植物或動物材料之物品，不論其年份或價值，均可能須申領許可證或證書方可出口至香港境外，且由香港境外國家進口時可能須申領其他許可證或證書。務請注意，能取得出口許可證或證書並不能確保可在另一國家取得出口許可證或證書，反之亦然。例如，將歷史不足100年之象牙進口至美國即屬非法。利得豐建議買家向相關政府查核有關野生動植物進口之規定後再參與競投。買家須負責取得任何出口或進口許可證及／或證書，以及任何其他所需文件（請參閱載於圖錄之買家業務規則第10條）。

5. 其他服務

拍賣前估價 利得豐樂意為閣下之物品提供拍賣前初步估價，此項免費服務由香港利得豐之專家提供，服務時間為週一至五上午九時三十分至下午四時三十分。本公司建議閣下與有關之專家部門作預約。如有所要求，本公司更會到府上為閣下之物品提供拍賣前初步估價。

估值 估值部門就保險、遺囑認證及承繼權劃分、資產管理及稅務方案需要提供物品之書面清單及估值。估值費用相宜，可因應不同要求而作出，並能切合大部份需要。如欲索取更多資料，請與有關之專家部門聯絡，電話號碼 +852 2899 2128，傳真號碼為：+852 2899 2730。

利得豐之香港業務規則

買家之業務規則

利得豐、賣家及競投人之關係性質及利得豐（作為拍賣官）及賣家與競投人所訂立合約之條款於下文載列。競投人務請細閱下文規則第3及4條，該兩條要求競投人在投標前檢查拍賣品，並闡述了利得豐及賣家之法律責任之具體限制及豁免。有關利得豐所持有之限制及豁免符合其作為大量不同種類貨品拍賣官之身份，競投人應特別注意該等規則。

1. 序言

(a) 利得豐及賣家與準買家之合約關係受下

列各項規管：

(i) 本業務規則；

(ii) 賣家在銷售處展示之業務規則（可於利得豐之香港銷售處或致電+852 2899 2128索取）；

(iii) 銷售目錄所載之利得豐保證書；及

(iv) 銷售目錄所載之任何附加通知及條款，包括「給準買家指引」；及在各情況下按任何銷售通知或拍賣官於拍賣時所公佈所修訂。

(b) 利得豐作為拍賣官，以賣家之代理身份行事。賣家及買家直接訂立銷售合約。然而，利得豐可能擁有拍賣品（及在該情況下以委託人之身份作為賣家行事）及／或可能以抵押債權人或其他身份擁有拍賣品之法律、實益或財務利益。

2. 一般條款

於本業務規則：

「競投人」指以任何方式考慮、作出或嘗試競投之任何人士，包括買家在內；

「買家」指拍賣官所接納最高競投價或要約之人士，包括以代理人身份競投之人士之委託人；「買家之費用」指買家應向利得豐支付之任何成本或費用；「買家支付之酬金」指根據準買家指引所載費率買家按成交價應付之佣金；

「廢品」指利得豐保證書所定之涵義；

「成交價」指拍賣官以擊槌接納之最高競投價，（倘為葡萄酒，則參考該批拍賣品內可個別識別之物品數目按合適比例），或倘為拍賣後銷售，則為協定出售價；

「底價」指賣家同意出售拍賣品之最低成交價（保密）；

「賣家」指提供拍賣品出售之人士（包括其代理（不計利得豐在內）、遺囑執行人或遺產代理人）；

「利得豐」指 Luxeford Hong Kong Limited，其註冊辦事處位於香港夏慤道10號1810室；

「利得豐公司」指於香港的利得豐；及其任何附屬公司（定義見公司條例第32章第2節）。

3. 競投人及利得豐有關出售物品之責任

(a) 利得豐對各拍賣品之認識部份依賴賣家向其提供之資料，利得豐無法及不會就各拍賣品進行全面盡職審查。競投人知悉此事，並承擔檢查及檢驗之責任，以使彼等滿意彼等可能感興趣之拍賣品。

(b) 利得豐提呈出售之各拍賣品於出售前可供競投人檢查。在競投人（鑑於有關拍賣品之性質及價值及競投人之專業知識而言屬合適者，以及代表彼等之獨立專家）已當作在投標前全面檢驗拍賣品，並滿意拍賣品之狀況及其描述之準確性，利得豐方會接受競投人對拍賣品之投標。

(c) 競投人確認眾多拍賣品年代久遠及種類特殊，意味拍賣品並非完好無缺。所有拍賣品均以拍賣時之狀態出售（無論競投人是否出席拍賣）。狀況報告或可於檢查拍賣品時提供。目錄描述及狀況報告在若干情況下可用作拍賣品某些瑕疵之參考，然而，競投人應注意，拍賣品可能存在其他在目錄或狀況報告內並無明確指出之瑕疵。解說只供鑑定用

途，將不會當作為拍賣品真實狀況之全部資料。

(d) 提供予競投人有關任何拍賣品之資料包括任何預測資料（無論為書面或口述）及包括任何目錄所載之資料、規則或其他報告、評論或估值，該等資料並非事實之陳述，而是利得豐所持有之確實意見之聲明，故不應依賴任何預測作為拍賣品售價或價值之預測，且該等資料可由利得豐不時全權酌情決定修改。

(e) 利得豐或賣家概無就任何拍賣品是否受任何版權所限或買家是否已購買任何拍賣品之版權發出任何聲明或保證。

(f) 受上文規則第3(a)至3(c)條所載事項及下文規則第4條所載特定豁免所規限，利得豐在目錄描述或狀況報告作出之明示聲明，應以該等規則有關之出售中有關拍賣品之拍賣官身份相符之合理審慎態度作出；以及基於

(i) 賣家向其提供之資料；(ii) 學術及技術知識；及(iii) 相關專家普遍接納之意見作出之明示聲明，在各情況下應以合理審慎態度作出明示。

4. 對買家之責任豁免及限制

(a) 倘利得豐視拍賣品為廢品並符合保證書內之各條件，將退回買入價予買家。

(b) 就上文規則第3條之事項而言及受規則第4(a)及4(c)條所規限，利得豐或賣家均毋須：

(i) 對利得豐（或任何利得豐公司）向競投人以口述或書面提供之資料之任何錯誤或遺漏負責，無論是由於疏忽或因其他原因引致，惟上文規則第3(f)條所載者則除外；

(ii) 向競投人作出任何擔保或保證，於賣家之業務規則第2條中賣家向買家作出之明示保證以外之任何暗示保證及規則則不包括在內（惟法律規定不可免除之該等責任除外）；

(iii) 就利得豐有關拍賣或有關出售任何拍賣品之任何事宜之行動或遺漏（無論是由於疏忽或其他原因引致）向任何競投人負責。

(c) 除非利得豐擁有出售之拍賣品，否則毋須就賣家違反該等規則而負責

(d) 在不影響規則第4(b)條之情況下，競投人向利得豐或賣家提出之任何索賠以該拍賣品之買入價為限。利得豐或賣家在任何情況下均毋須承擔任何相因而產生的損失。

(e) 規則第4條概無免除或限制利得豐有關利得豐或賣家作出之任何具欺詐成份之失實聲明，或有關利得豐或賣家之疏忽行為或遺漏而導致之人身傷亡之責任。

5. 拍賣會上競投出價

(a) 利得豐可全權酌情決定拒絕參與拍賣。競投人必須填妥競投登記表格，並提供利得豐所需資料及參考。除獲利得豐書面同意以另一方之代表身份出價，否則競投人必須以主事人身份行動。競投人親自負責出價，倘為代理，則視作共同及分別為其主事人負責。

(b) 利得豐建議競投人出席拍賣會，但將尋求進行缺席者以港元作出之書面出價競投，而利得豐認為，有關款項在出售拍賣品前已預先付清，以確保首先接收之書面競投享有優先權。

(c) 如有提供，可免費提供書面、電話競投之附加服務，惟風險由競投人承擔，而該等服務會在利得豐於拍賣時其他承諾之規限下，以合理審慎態度提供；因此，除非不合理地未能作出該競投，否則利得豐毋須就未能作出該競投承擔責任。電話競投可能會被紀錄。

6. 拍賣之行動

(a) 除另有訂明外，否則所有拍賣品均以底價出售，該價格不得高於拍賣時估計之預售低價。

(b) 拍賣官可隨時絕對酌情決定拒絕或接受任何競投、撤回任何拍賣品、重新出售拍賣品(包括在擊槌後)，以及採取其合理地認為是合適之

其他行動。

(c) 拍賣官會在彼認為合適之水平及增幅下開始及進行競投，並有權代表賣家作出競投或一連串競投，惟以底價為限，而毋須表示彼正進行該等行動及是否已作出其他競投。

(d) 受規則第6(b)條所限，買家及賣家之合約於拍賣官擊槌時訂立，據此買家須支買入價。

(e) 於拍賣會後出售任何在拍賣會上發售之拍賣品時應包括該等規則，猶如已在拍賣會出售一樣。

7. 付款及領取

(a) 除非另有協定，否則不論拍賣品之出口、進口或其他許可證之任何規定為何，均必須於拍賣會結束（「到期日」）後七天內以港元支付拍賣品之買入價及任何買家之費用。

(b) 所購拍賣品之擁有權將於利得豐悉數收取買入價及買家之費用後方可轉移。利得豐概無責任將拍賣品交給買家直至拍賣品之擁有權已轉移，且已獲提供適當確認而提早交付不會影響擁有權之轉移或買家支付買入價及買家之費用之無條件責任。

(c) 買家有責任安排在拍賣會後不少於三十天內領取已購買之拍賣品。已買之拍賣品由(i)領取；或(ii)拍賣會後第三十一天（以較早日期為準）起之風險由買家承擔（因此，由彼等自行負責保）。直到風險轉移，利得豐將就拍賣品之任何損失或損毀向買家支付賠償，惟以所付之買入價為最高限額。買家應注意，利得豐對損失或損毀責任之承擔須受賣家之業務規則第6條所載之豁免情況所限。

8. 欠繳款之補償方法

在不影響賣家可能擁有之任何權利之情況下，倘買家在未預先協定之情況下未能在拍賣會後七天內或未能按照與利得豐協定之任何付款安排就拍賣品支付全數款項，利得豐可全權決定（在已知會賣家之情況下）行使以下一項或多項補救方法：

(a) 將拍賣品貯存在其處所或其他地方，風險及費用完全由買家承擔；

(b) 終止拍賣品之買賣合約，並就買家違約保留追究損害賠償之權利；

(c) 以利得豐公司結欠買家之任何金額抵銷買家就拍賣品結欠利得豐之任何金額，及／或抵銷拍賣品根據以下規則第8(h)條重售時買入價及買家之費用之任何差額（倘多於一項拍賣品由買家於拍賣會中買入並其後被重售，則按比例計算），及／或抵銷利得豐就買家違約對買家提出之任何損害賠償申索（包括但不限於在終止買賣合約之情況下買家支付之酬金）；

(d) 按利得豐認為合適將買家或買家透過代表就本交易或在其他情況下支付之任何款項(包括訂金)用以支付(i)買家結欠任何利得豐公司之任何成本、買家之費用或債務，及／或(ii)拍賣品根據以下規則第8(h)條重售時買入價及買家之費用之任何差額（倘多於一項拍賣品由買家於拍賣會中買入並其後被重售，則按比例計算），及／或(iii)利得豐就買家違約對買家提出之任何損害賠償申索（包括但不限於在終止買賣合約之情況下買家支付之酬金）。為避免疑問，倘買家於拍賣會中買入多於一項拍賣品並已支付部分款項，惟未能在拍賣會後五天內或未能按照與利得豐協定之任何付款安排就其買入之所有拍賣品悉數支付買入價，利得豐有權絕對酌情決定拒絕有關將上述部分付款之全部或部分用以支付買家買入任何特定拍賣品之買入價，及／或差價及／或利得豐所提出之損害賠償申索之任何指示或請求；

(e) 拒絕買家未來作出之競投或使其就未來之競投須支付訂金，該訂金在買家隨後拒絕付款或延期付款時，利得豐有權自行處理；

(f) 收取由到期日至悉數收取買入價及有關買家之費用當日期間按不超過每月2%之利率計算之利息；

(g) 對買家由利得豐公司管有之任何物品行使留置權。利得豐於行使任

何此等留置權時應知會買家，並在發出該通知之十四天內可安排出售該物品，以及將所得款項用以支付結欠利得豐之金額，及或拍賣品根據以下規則第8(h)條重售時買入價及買家之費用之任何差額（倘多於一項拍賣品由買家於拍賣會中買入並其後被重售，則按比例計算），及／或利得豐就買家違約對買家提出之任何損害賠償申索（包括但不限於在終止買賣合約之情況下買家支付之酬金）；

(h) 透過拍賣或私人出售重售拍賣品，並由利得豐酌情決定預測價格及底價。倘該重售之價格低於該拍賣品之買入價及買家之費用，買家將仍須承擔該差額，連同該重售產生之所有費用；

(i) 展開法律訴訟，以收回該拍賣品之買入價及買家之費用，或就買家違約申索損害賠償，連同利息及完全彌償基準上該訴訟之費用；或

(j) 向賣家透露買家之名稱及地址，使賣家可展開法律訴訟，以收回欠款，或就買家違約申索損害賠償，及申索法律費用。利得豐在向賣家透露該等資料前，將採取合理步驟通知買家。

9. 未領取購置品

(a) 倘買家支付買入價及買家之費用，但未於拍賣會後三十天內領取已購買之拍賣品，拍賣品將收藏於利得豐或其他第三方，費用（及風險）由買家承擔。

(b) 倘已支付所購拍賣品之費用，但未於拍賣會後六個月內領取該拍賣品，則買家授權利得豐（在通知買家後）安排以拍賣或私人出售重售該物品，而預測價格及底價將由利得豐酌情決定。除非買家在該拍賣會後兩年內收取該出售之所得款項扣除利得豐產生之所有費用，否則該筆款項將被沒收。

10. 出口及許可證

買家須自行負責識別及領取拍賣品之任何必要之進出口、軍火槍械、瀕臨絕種生物或其他方面之許可證，以及完成任何必要進出口提單、清單或文件。銷售目錄中任何符號或提示反映利得豐於編制目錄時所持之合理意見，並僅為競投人提供一般指引而已。在不影響上文規則第3及4條之情況下，利得豐及賣家概無就任何拍賣品是否受進出口限制或任何禁運作出聲明或保證。不獲發任何許可證或執照並非取消或撤銷銷售合約或任何延遲付款之充分理由。吾等概不會就任何無法完成或遞交所需進出口提單、清單或文件而產生之任何責任負責。

11. 一般資料

(a) 拍賣會之全部影像及其他物料均屬利得豐版權所有，僅由利得豐酌情使用。

(b) 給予利得豐之通知應以書面發出，註明出售之負責部門及銷售圖錄開端指定之參考號碼。給予利得豐客戶之通知應以彼等正式通知利得豐之最新地址為收件地址。

(c) 倘因任何理由無法執行該等業務規則之任何條文，則餘下條文應仍然具有十足效力及作用。

(d) 未經利得豐之事先書面同意前，任何買家不得轉讓該等業務規則，但對買家之繼承人、承付人及遺產執行人具有約束力。利得豐之行動、遺漏或延遲不應視為豁免或解除其任何權利。

(e) 上文規則第1(a)條所載之資料列明了有關本文主題之整份協議及各方之間就此方面之諒解。各方已協定，除有關具欺詐成分之失實聲明之責任以外，概無訂約方根據該等條款依賴並無明確指明該等資料之任何聲明、保證或承諾而訂立任何合約。

12. 資料保障

基於管理、經營業務、市場推廣以及利得豐公司提供之服務或按法律規定之用途，利得豐可能向客戶要求提供其個人資料或向第三方索取有關資料，如信貸資料等。如客戶所提供予利得豐的資料在法律定義下為“敏感性資料”，客戶同意利得豐可能把該等資料用作以上用途。

利得豐在未獲得客戶明確同意前將不會將該等敏感資料作其他用途。客戶如欲查詢更多有關利得豐對個人資料之規定或更改個人資料，請致電 +852 2899 2128 與我們聯絡。客戶如不希望收到以電郵或郵寄方式發出之節目或活動預告，請在本格加「」號。

為履行客戶所要求之服務，利得豐有可能向第三方，如船務公司披露資料。部份國家未能提供與香港相同之個人資料法律保障。根據利得豐的公司政策，將要求該第三方尊重客戶之私隱，將客戶的資料保密並提供與香港相同程度之個人資料保障，不論他們所處國家能否提供對個人資料之相同法律保障。客戶同意該等業務規則，即同意有關披露。客戶應注意基於保安理由，利得豐範圍內可能進行錄像拍攝。電話對話如電話競投及電話留言亦有可能被錄音。

13. 法例及司法權

監管法例該等業務規則及其有關或適用之所有事宜、交易或紛爭之各方面須受香港法例規管並按其詮釋。

司法權就利得豐之利益而言，所有競投人及賣家同意香港法院擁有專有司法權，調解所有因與該等業務規則有關或適用之所有事宜或交易之各方面而產生之紛爭。各方均同意利得豐將保留權利在香港法院以外之任何法院提出訴訟。

送達法律程序文件所有競投人及賣家不可撤回地同意透過傳真、面送方式、郵寄或香港法例、送達地點之法例或提出訴訟之司法權區之法例允許之其他方式，將有關任何法院訴訟之法律程序文件或任何其他文件送發至買家或賣家知會利得豐之最新地址或任何其他常用地址。

保證書

本公司對閣下提供之一般保證：

倘利得豐所出售之物品其後被發現為「贗品」，根據下文之條款，利得豐將取消該銷售，並將買家就該物品支付予利得豐之總金額，以原銷售之貨幣退還予買家。

就此而言，根據利得豐合理之意見，「贗品」指仿製之拍賣品，欺騙作

品出處、原產地、日期、產出年數、年期、文化或來源等各方面，而上述各項之正確描述並無收錄於目錄內容（考慮任何專有詞彙）。拍賣品之任何損毀及／或任何類型之復元品及／或修改品（包括重新塗漆或在其上塗漆），不應視為贗品。謹請注意，倘發生以下任何一種情況，本保證將不適用：—

(i) 目錄內容乃根據學者及專家於銷售日期獲普遍接納之意見，或該目錄內容顯示該等意見存在衝突；或

(ii) 於銷售日期，證明該物品乃贗品之唯一方法，是有關工序並非當時普遍可用或認可、價格極高或用途不切實際；或可能已對拍賣品造成損壞或可能（根據利得豐合理之意見）已令拍賣品喪失價值之方法；或

(iii) 倘根據拍賣品之描述，該拍賣品並無重大喪失任何價值。

本保證所規定之年期為有關拍賣日期後五(5)年，純粹提供給買家之獨享利益，且不可轉移至任何第三方。為能依據本保證申索，買家必須：—

(i) 在收到任何導致買家質疑物品之真偽或屬性之資料後三(3)個月內以書面通知利得豐，註明拍賣品編號、購買該拍賣品之拍賣日期及被認為是贗品之理由；及

(ii) 將狀況與銷售予買家當日相同，並能轉移其妥善所有權且自銷售日期後並無出現任何第三方申索之物品退還予利得豐。

利得豐可酌情決定豁免上述任何規定。利得豐可要求買家索取兩名為利得豐及買家雙方接納之獨立及行內認可專家之報告，費用由買家承擔。利得豐毋須受買家出示之任何報告所規限，並保留權利尋求額外之專家意見，費用由利得豐自行承擔。倘利得豐決定根據本保證取消銷售，利得豐或會將最多為兩份經雙方審批之獨立專家報告所需之合理費用退還予買家。

（本規則之中文譯本僅供參考之用，中文譯本如與英文原本有任何抵觸，將以英文原本為準。）

Payment Instructions

For details of payments please refer to the Terms and Conditions printed in this catalogue and also listed on our website.

Payment is due in HK Dollars immediately 7 days after the sale and may be made by the following methods: Cash, Banker's Draft, Cheque, Wire Transfer and Credit Card (MasterCard, China Union Pay & Visa).

Cheques and banker's drafts should be made payable to Luxeford Hong Kong Limited. We only accept personal and company cheques drawn in HK dollars on Hong Kong banks.

Bank transfers should be made to:

The Hongkong & Shanghai Banking Corp. Ltd
1 Queen's Road, Central, Hong Kong
Account name: Luxeford Hong Kong Limited
HKD Account No.: 848-202982-001
Bank Code: 004
Swift Code: HSBCHKHCHKH

Please include your name, Luxeford account number and invoice number with your instructions to your bank. All payment by transfer received by Luxeford must be the exact amount as shown on the invoice or any payment instructions issued by Luxeford. Clients are responsible for all bank charges relating to bank transfers.

Credit Card If you wish to pay for any purchase with your MasterCard, China Union Pay or Visa, you must present the card in person to Luxeford Hong Kong. Credit card purchases may not exceed HK\$1,000,000. Please note that Luxeford reserves the right to decline payments received from anyone other than the buyer of record and that clearance of such payments will be required. Additional 3% surcharge applies for all credit card payments.

Please contact our Accounts Department if you have any questions concerning payment.

SALE NUMBER: _____

BIDDING INCREMENTS

Bidding generally opens below the low estimate and advances in increments of up to 10%, subject to the auctioneer's discretion. Absentee bids that do not conform to the increments set below may be lowered to the next bidding interval.

HK\$1,000 – 2,000	by HK\$100s
HK\$2,000 – 3,000	by HK\$200s
HK\$3,000 – 5,000	by HK\$200, 500, 800
HK\$5,000 – 10,000	by HK\$500s
HK\$10,000 – 20,000	by HK\$1,000s
HK\$20,000 – 30,000	by HK\$2,000s
HK\$30,000 – 50,000	by HK\$2,000, 5,000, 8,000
HK\$50,000 – 100,000	by HK\$5,000s
HK\$100,000 – 200,000	by HK\$10,000s
HK\$200,000 – 300,000	by HK\$20,000s
HK\$300,000 – 500,000	by HK\$20,000, 50,000, 80,000
HK\$500,000 – 1,000,000	by HK\$ 50,000
Above HK\$1,000,000	at auctioneer's discretion

The auctioneer may vary the increments during the course of the auction at his or her own discretion. With respect to lots that are offered without reserve, unless there are already competing bids, the auctioneer, in his or her discretion, will generally open the bidding at 50% of the low pre-sale estimate for the lot. In the absence of a bid at that level, the auctioneer will and then continue up from that amount.

Absentee bids will, in the absence of a higher bid, be executed at approximately 50% of the low pre-sale estimate or at the amount of the bid if it is less than 50% of the low pre-sale estimate.

The auctioneer will usually only accept bids for Top Lots if a deposit has been arranged prior to the day of sale and the Top Lot pre-registration form shall be sent to the Bid Department.

If you are not successful in any bid and do not owe Luxeford or its group of companies any debt, the deposit will be refunded to you. Please make sure that you provide your bank details in the Top Lot pre-registration form.

NOTICE REGARDING BURMESE STONES

Items which contain jadeite or rubies originating in Burma (Myanmar) may not be imported into the United States. As a convenience to our bidders, we have marked these lots with *

* Please be advise that a purchaser's inability to import any such items into any countries shall not constitute grounds for non-payment or cancellation of the sale. With respect to items that contain any other types of gemstones originating the Burma (e.g. sapphires), such items may be imported into the U.S., provided that the gemstones have been mounted or incorporated into jewelry outside of Burma and provided that the setting is not of a temporary nature.

IMPORTANT NOTICE REGARDING IMPORTATION INTO THE UNITED STATES OF ROLEX WATCHES

Luxeford cannot arrange for the delivery of Rolex watches to the United States because U.S. laws restrict the import of Rolex watches. The buyer or a designated agent may collect the property in the country of sale.

ABSENTEE / TELEPHONE / SAFETY BID FORM (Please circle)

All bids must be received at least 24 hours before the sale begins. Luxeford will confirm all bids received by fax or email. If you have not received our confirmation, please resubmit your bid(s) to the Bids Department. Fax: +852 2899 2730 / email: bids@luxeford.com

I request Luxeford, without legal obligations of any kind on its part, to bid the following Lots up to the price given below. I understand that if my bid is successful the purchase price payable will be the sum of the hammer price and a premium at the rate listed in the Condition of Sale. All bids shall be treated as offers made on the Conditions of Sale printed in the catalogue. I also understand that Luxeford provides the service of executing bids on behalf of clients for the convenience of clients and that Luxeford will not be held responsible for failing to execute bids. If identical written bids are received for the same lot, the written bid received first by Luxeford will take precedence.

PLEASE PRINT CLEARLY IN BLOCK LETTERS

Lot Number	Description	Price Bid HK\$ (excluding buyer's premium)

A.	Bidder's Details
Client No.	
Client Name	
Contact Number	
Mobile Number	
Fax Number	
Email Address	
Invoicing Name	
Invoicing Address	
Please tick if you prefer not to receive information about our upcoming sales by email.	

B. Identity Documents and Financial References

If you have not previously bid or consigned with Luxeford, please attach copies of the following documents. Individual: government-issued photo identification (such as a national identity card or passport), proof of current address (utility bill or bank statement). Corporate clients: a certificate of incorporation and Business Registration. Other business structures such as trusts, offshore companies or partnerships: please contact Luxeford for advice on the information you should supply. If you are registering to bid on behalf of someone who has not previously bid or consigned with Luxeford, please attach identification documents for yourself as well as the person/entity on whose behalf you are bidding, together with a signed letter of authorization from the person/entity. New clients, clients who have not made a purchase from Luxeford within the last two years, and those wishing to spend more than on previous occasions will be asked to supply a bank reference. If you are asked to provide a deposit, you will need to submit the evidence of payment to Luxeford and your absentee bid form will only be considered to have been received when we receive the evidence of payment.

C. Declarations

- I have read the Important Notice, Guide for Prospective Buyers, The Condition of Sale sections, printed in the sale catalogue, as well as the no third party payment notice and agreed to be bound by them.
- The auctioneer will usually only accept bids for Top Lots if a deposit has been arranged prior to the day of sale and the Top Lot pre-registration form has been completed. The Top Lot pre-registration form shall be sent to the Bid Department of Luxeford 24 hours before the sale. I understand that if I have not completed the Top Lot pre-registration before sale I will not be permitted to bid for Top Lots. This applies to Saleroom, Absentee, Telephone, and Safety Bids.
- If you are not successful in any bid and do not owe Luxeford or Luxeford group of companies any debt, the deposit will be refunded to you. Please make sure that you provide your bank details to us.

Client Signature _____ Date _____









LUXEFORD
première auction experience

Suite 1810 Hutchison House 10 Harcourt Road Hong Kong
T +852 2899 2128 F +852 2899 2730